STAGE COACH

1842 · 1942

W.E. Stribling

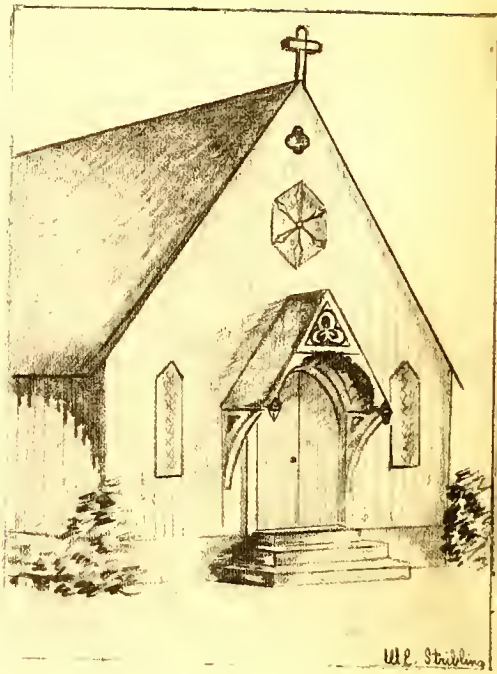
W.E. Stribling

Hannah Ball

Hannah Ball

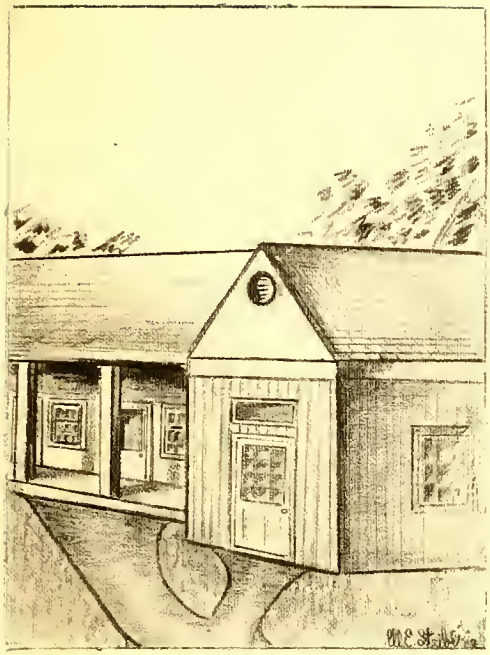

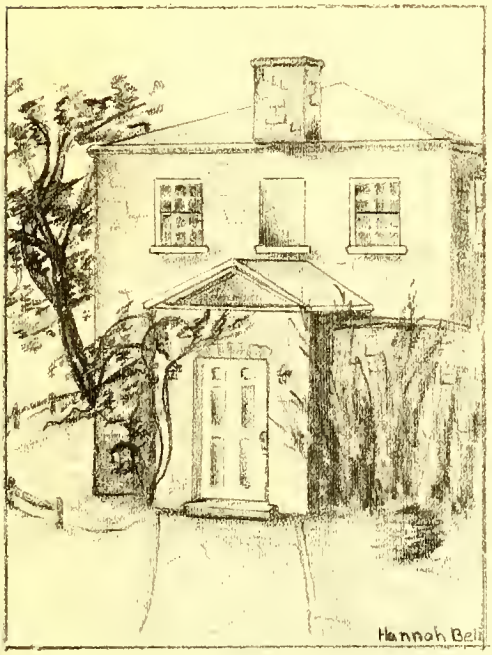
Hannah Bell

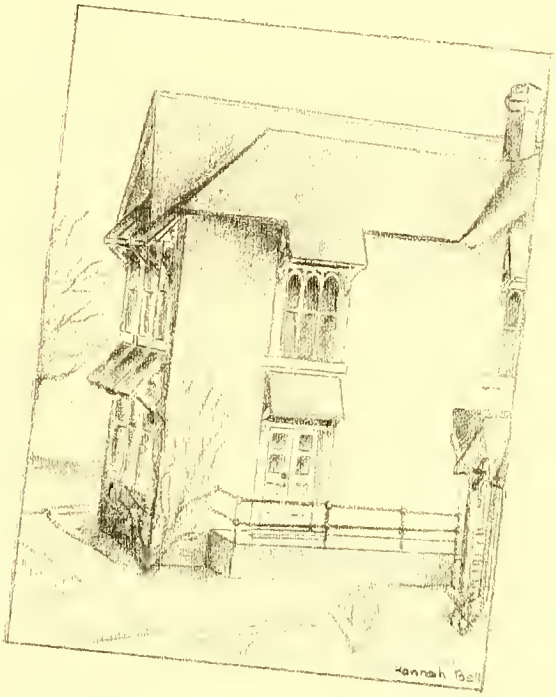
Hannah Bell

Digitized by the Internet Archive
in 2012 with funding from
University of North Carolina at Chapel Hill

http://archive.org/details/stagecoach1942sain

1942 STAGE COACH

St. MARY'S SCHOOL, RALEIGH, N.C.

Her Hundredth Year

CAROL COBB, *EDITOR*

PROLOGUE

This is our school and these the walls which for one hundred years have housed Saint Mary's girls who have studied, played, laughed, and cried just as we have. As Seniors we look back through the years toward the substantial shades of the other graduating classes. We realize that in our Seniorhood we share with them memories—memories of Senior privileges, of the happiness we've known in Holt, of the queer feeling that came with wearing a cap and gown, of "Jerusalem, high-tower" as the last hymn we'd ever sing as Saint Mary's girls, of the annuals which were records of what we had done at Saint Mary's. With gratitude for the years we've spent here, and with something of sadness in our hearts, we leave our places in the school to the next hundred years of girls. May they cherish such memories as now linger with us!

MRS. HENRY FELIX KLOMAN

January 17, 1875—December 25, 1941

DEDICATED TO

THE MEMORY OF

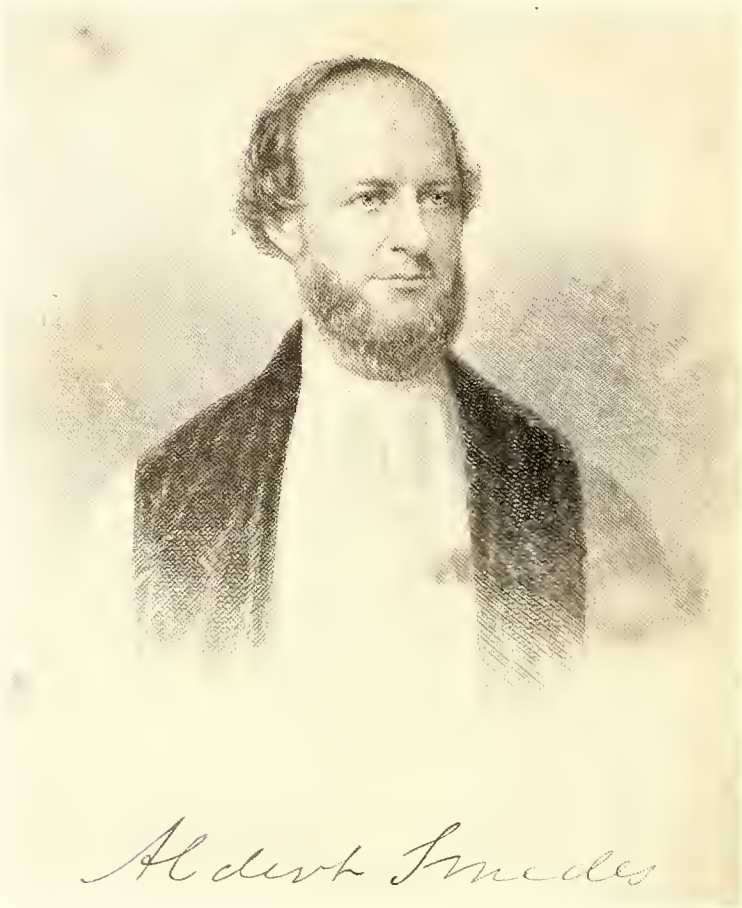

THE REV. ALDERT SMEDES, D.D.

1810 - 1877

Founder of Saint Mary's School

AND TO —

MRS. ERNEST CRUIKSHANK, PRESIDENT,

whose inspiration, wisdom, and vision have contributed inestimably to Saint Mary's high place in this her one hundredth year.

ALUMNAE

Saint Mary's is grateful and proud of her thousands of alumnae, four of whom the STAGE COACH presents with pride.

MRS. W. CALLIER SALLEY
Augusta, Georgia
General Editor, *History of Saint Mary's School*

MISS SARAH DIXON VANN
Franklinton, N. C.
Alumnae Secretary

(*no photographs available*)

MRS. J. LAWRENCE SPRUNT
Wilmington, N. C.
Trustee of Saint Mary's

MRS. T. W. M. LONG
Roanoke Rapids, N. C.
President, Saint Mary's Alumnae Association

VIEWS

Banquets, birthdays, broadcasts, and beef. . . .

From beneath its archway, the chapel looks quietly upon the surrounding campus.

Serene, stolid, and substantial, East Rock mocks her years.

Haze, and a cross-section of tranquillity.

Bugs, chemicals, books, and water colors have their being here, and consume endless afternoons.

For whom the Little Store tolls. . . .

ADMINISTRATION

1842

Hannah Bell

Right Reverend Edwin A. Penick
A.B., M.A., D.D.

THE BISHOPS

Rt. Rev. Edwin A. Penick, D.D., *Chairman*.....Raleigh, N. C.

Rt. Rev. Thomas C. Darst, D.D., Wilmington, N. C.

Rt. Rev. Robert E. Gribben, D.D., Asheville, N. C.

Rt. Rev. Albert S. Thomas, D.D., Charleston, S. C.

Rt. Rev. John J. Gravatt, D.D., Columbia, S. C.

CLERICAL AND LAY TRUSTEES

Diocese of North Carolina

(Until 1942)

Mr. Graham H. Andrews.....Raleigh
Mr. Richard H. Lewis.....Oxford
Mrs. Walter D. Toy.....Chapel Hill
Miss Easdale Shaw.....Charlotte

(Until 1945)

Mr. Joseph B. Cheshire, Jr.....Raleigh
Rev. I. Harding Hughes.....Concord
Rev. I. Wayne Hughes.....Henderson
Hon. John J. Parker.....Charlotte

The Board of Trustees

Diocese of East Carolina

(Until 1943)

Rev. E. F. Moseley.....Kinston
Mr. E. O. Rehm.....Fayetteville

(Until 1944)

Mrs. J. Lawrence Sprunt.....Wilmington
Rev. W. Tate Young.....Fayetteville

Diocese of Western North Carolina

(Until 1942)

Mrs. A. B. Stoney.....Morganton
Rev. B. M. Lackey.....Lenoir

(Until 1943)

Rev. William C. Cravner.....Biltmore
Mrs. J. W. C. Johnson.....Franklin

Diocese of South Carolina

(Until 1944)

Dr. S. R. Lucas.....Florence
Mr. B. Allston Moore.....Charleston
Rev. W. S. Poyner.....Florence
Rev. William Way.....Charleston

Diocese of Upper South Carolina

(Until 1944)

Rev. Maurice Clarke.....Camden
Mr. L. A. Emerson.....Columbia
Mr. W. B. Moore, Sr.....York
Rev. Allen B. Clarkson.....Edgefield

Executive Committee

Rt. Rev. Edwin A. Penick, D.D., *Chairman*
Mr. Graham H. Andrews
Mr. Joseph B. Cheshire, Jr.
Rev. I. Harding Hughes
Rev. I. Wayne Hughes
Mr. Richard H. Lewis
Miss Easdale Shaw
Mrs. W. D. Toy

As *CHAPLAIN*, he preaches and he teaches, and plays good tennis too. . . .

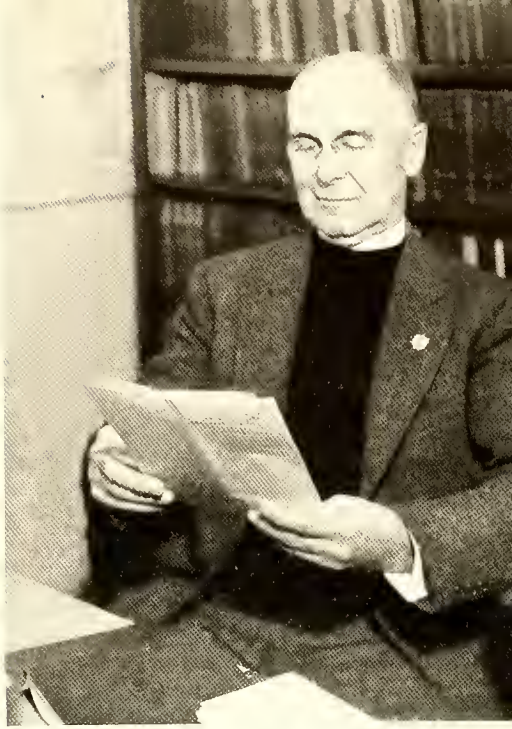

The Rev. Mr. Henry Felix Kloman

He helps everybody with anything. . . .

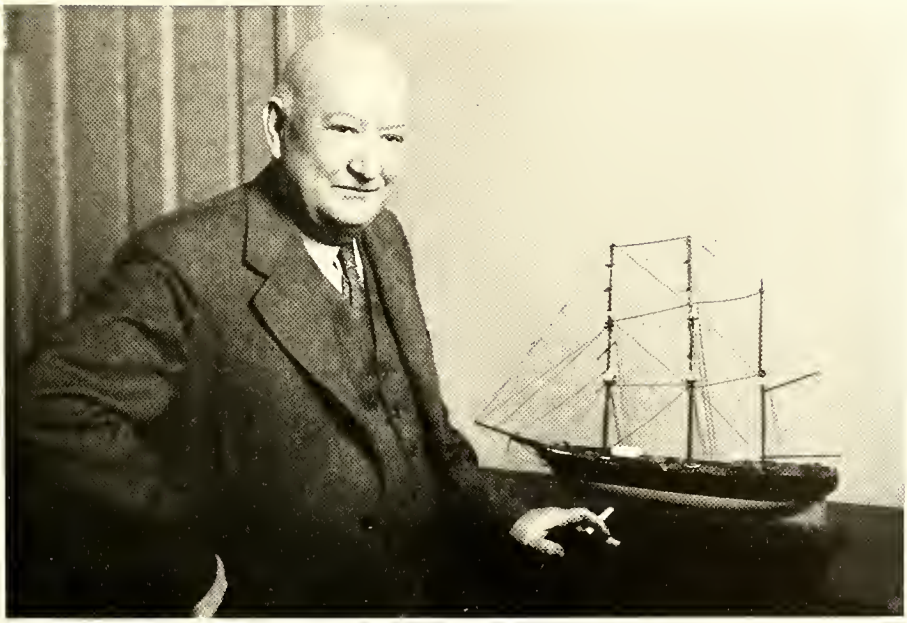

Business Manager A. W. Tucker

Left to right: Rachel Johnson, A.B., M.A., *French;* Mabel Margaret Morrison, A.B., M.A., Ph.D., *Latin, Psychology, History;* Florence C. Davis, B.O., *Expression;* *Sally* Digges, A.B., M.A., *Spanish, French;* Louise Jordan, B.S., *Student Adviser.*
Not photographed: Mrs. Russell Broughton, A.B., M.A., *French, Mathematics.*

Left to right: Betty Chauvin Hochenedel, B.Des., *Art;* Charles Albert Petigru Moore, A.B., M.A., *English;* Martha Dabney Jones, A.B., M.A., *English;* Mrs. Theodore Partrick, Jr., A.B., *Latin, Bible, History.*
Not photographed: Nell Battle Lewis, A.B., *English, History, Bible.*

FACULTY

Left to right: Mrs. Hugh McCleod, *Hostess;* Mrs. L. B. Naylor, R.N., *Matron of the Infirmary;* Mrs. Nannie H. Marriott, *Housekeeper and Dietitian;* Mrs. Walter Simpson, *Assistant Housekeeper.*
Not photographed: Dr. B. H. Haywood, Jr., *School Physician.*

Cozy on the inside . . . is the Faculty Hut.

PHOTOGENIC

This looks serious . . . Potent, to be sure . . . Of course you realize . . . Willie's girl.
Have a bite . . . too early for us . . . mad, eh?
Hutting . . . on the Vann wagon . . . beige . . . we like her too.
Where's Alice? . . . They need pressing, Cliff . . . tea time . . . "Problem child" . . . This is no laughing matter.

ALLIE BELL, *Secretary;* CHARLOTTE MAHAN, *President;* KAY ROPER, *Vice President;* BUNNY STRIBLING, *Chairman of Hall Council;* IDA DUNN HARRIS, *President of Day Students.*

STUDENT GOVERNMENT OFFICERS

Charlotte Mahan, as Student Body President, has been a model of efficiency and tact, an able diplomat between students and faculty. She has been well aided by Kay Roper as Vice President, who has done a bang-up job of New Girl training. Allie Bell, as Secretary of the Student Government Association, has done a difficult and responsible job ably and efficiently. Ida Dunn Harris has worked well and faithfully to bring the day students, whose President she is, closer to campus life and activities. In her capacity as Chairman of the Hall Council, Bunny Stribling has demonstrated how that body can effectively control the day-to-day life of some three hundred girls. These girls have taken responsible and thankless duties and have worked untiringly for improvement in all phases of school life.

Anne MacRae, Mary Arden Tucker, Sarah Tucker, Kay Roper, Charlotte Mahan, *President;* Allie Bell, Carolyn Cauble, Margaret Shackelford, Sara Crowder.

THE HONOR COUNCIL

The most important body in the Student Government Association, the Honor Council, is composed of the President of the Student Government Association, the Vice President of the Association, two seniors, two juniors, one underclassman, one business student, and one day student. Specifically, its duty is to deal with infringements of the Honor Code. The efficiency, fairness, and wisdom of its members have earned the respect and confidence of their fellow students, and have contributed immeasurably to the strength of the Student Government Association.

THE HALL COUNCIL

Formed three years ago to supplement the Honor Council and to handle all regular routine dormitory regulations, the Hall Council has fulfilled a real need in Student Government by relieving the Honor Council of having to deal with minor infractions of school regulations. The Hall Council, which is composed of the Chairman, the President of the Student Body, the Hall Presidents, and two day students, is another example of how Saint Mary's trains her students in practical ways to become responsible citizens.

STRIBLING, *Chairman;* ROYALL, *Secretary. Front row:* BARNARD, MAHAN, THORNTON, NEFF, CROOK, SOAR, WHITE, H., JONES, E. A., DEVORE, *Back row:* MARSHALL, ADKINS, CAMP.

WILLCOX, *Co-chairman;* EVANS, J., *Secretary. Front row:* MISS DIGGES, *Co-chairman;* MISS MORRISON, STRIBLING, MAHAN, ROPER, CAMPBELL, DUNN. *Back row:* RICHARDSON, MISS JONES, LUCAS, L., JONES, S., COUNCIL, BRUFF.

THE LEGISLATIVE BODY

The purpose of the Legislative Body is to enable the Student Body to take a greater part in school government by means of petitions submitted by three or more girls. These petitions are thoroughly discussed, and then passed or rejected by the members of the Legislative Body, who carefully consider the value of the petitions to the school, and their general soundness. If the petitions passed by this body are approved by the President of the school, they immediately become a part of the laws that govern student body life. Thus students are taught the principles of democracy.

The Legislative Body consists of four faculty representatives, the President of the Student Body, the President of the Day Students, the Chairman of the Hall Council, and elected student representatives.

CLASSES

1867

Senior Class Officers

ANNE DUNN, *President;* MINKIE CLARKE, *Vice President;* PEGGY BEALE, *Secretary.*

With enthusiasm and efficiency Anne, Minkie, and Peggy have directed the Centennial Class from September to May.

They will go, this class of '42 into the world as Saint Mary's girls. Throughout this year they have opened wide the doors of their hearts to all the new and old girls; they have put more than energy into Saint Mary's; they have given of their inmost selves. They know that they, like another generation twenty-seven years ago, face a bewildering, brutal world, and have tried to do something about it by adopting orphaned British children, by knitting and sewing, and by buying bonds. As they leave Saint Mary's, chastened, somewhat subdued, wiser and a little older, their heads are high, their optimism is strong, and their ideals remain unblurred.

SENIORS

ELIZABETH HYMAN ADKINS

Richmond, Virginia

Lib, John, husky voice, clothes, lovableness

Life Saving 40; Letter Club; Art Staff; President of Junior Class 41; Legislative Body 41; Swimming Team 41; Drive Committee; Circle 42; Marshal 42; Dramatic Club 42, Business Manager 42; Altar Guild 42; Mu.

EMMA ELLIS BARNARD

Fort Knox, Kentucky

Goals, solos, the army, cheerfulness

E.A.P. Literary Society; Letter Club; Choir; Glee Club; Hockey; Basketball; Hall Council 42, Vice Chairman; Art Staff 42; Dance Marshal 42; Athletic Council 42; Orchesis, All Star 42; Political Science Club 42; Altar Guild 42; Kickball 42; Circle 42; President of Sigma's 42.

MARTHA ANN BATTLE

Rocky Mount, N. C.

Drawl, V.M.I., blue eyes, dreaminess, angora socks

Y.P.S.L. Council, Vice President 41; Granddaughters' Club; Marshal 42; Dramatic Club 42; Political Science Club 42; Altar Guild 42; Sigma.

MARGARET LILNER BEALE

Franklin, Virginia

Peggy, peanuts, freckles, craziness, "little morons"

Dramatic Club 41; Secretary and Treasurer of Senior Class 42; Choir 42; Glee Club 42; Orchesis 42; Political Science Club 42; Mu.

ALICE PEOPLES BELL

Pittsboro, N. C.

Allie, laughter, bangs, dependability, enthusiasm

Dramatic Club; Kickball 41; Sigma Lambda Literary Society, President 42; Publications Staff; French Club; Granddaughters' Club; Circle 42; Secretary of Student Body 42; Honor Council 42; Letter Club 42; Political Science Club 42; Altar Guild 42; Hockey 42; Sigma.

HANNAH TOWNSEND BELL

Red Springs, N. C.

Pat, little store, artist, moody, Mr. Moore!

Sigma Lambda Literary Society; Publications Staff; Art Staff, Co-chairman 42; Granddaughters' Club; French Club 42; Little Store Manager 42; Political Science Club 42; Hockey 42; Mu.

NONA PAULINE BERNHARDT

Lexington, N. C.

Peony, bright eyes, lavender, slimness, laughter

Dramatic Club; Granddaughters' Club; Political Science Club 42; Altar Guild 42; Sigma.

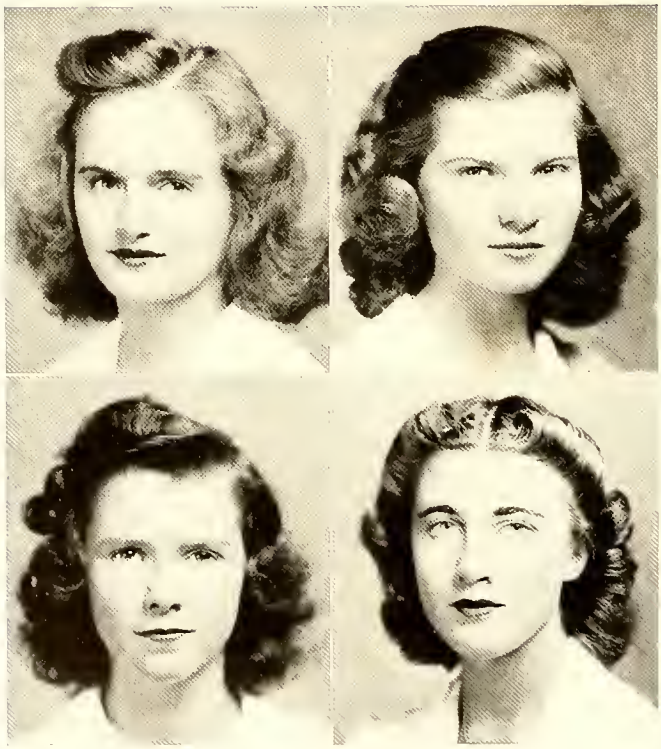

A. Bell Bernhardt

H. Bell Bobbitt

HELEN CREWS BOBBITT

Raleigh, N. C.

Jimmy, conversation, ring, fraternity pin

Honor Council 41; Deutscher Verein 41; Sigma.

SENIORS

SENIORS

Bond
Butler

Bronson
Castleman

RUTH WATERS BOND

Tarboro, N. C.

Loveliness, subtlety, pastel sweaters, Carolina

E.A.P. Literary Society 41; Choir 41; French Club; Orchesis, President, All Star 42; Marshal 42; Letter Club 42; Y.P.S.L. Council 42; Glee Club 42; Altar Guild 42; Political Science Club 42; Kickball, All Star 42; Mu.

ELIZABETH ANN BRONSON

Raleigh, N. C.

Betty, laughter, Irish eyes, coöperation

Dramatic Club 41; Sigma Lambda Literary Society; Deutscher Verein; Mu.

GRACE ELAINE BUTLER

Roseboro, N. C.

Chemistry, potato chips, giggles, movies

Political Science Club 42; Sigma.

ANN CASTLEMAN

Raleigh, N. C.

Bebe, plays, auburn hair, knitting, grades

Circle, Secretary 42; E.A.P. Literary Society, Secretary 41, President 42; Publications Staff; French Club, Pianist; Dramatic Club, Business Manager 41; Sigma.

SENIORS

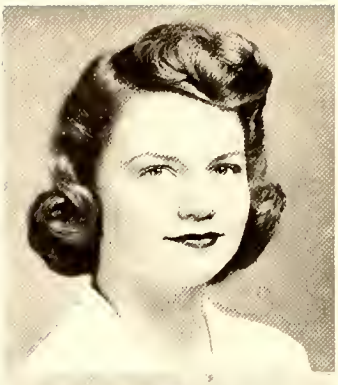

CAROLYN CAUBLE

Winston-Salem, N. C.

Carrie, wit, "I do myself," bubble gum, fine seams

Circle 42; Honor Council 42; Altar Guild 42; Political Science Club, President 42; Sigma.

MINKIE CLARKE

Maysville, Kentucky

Freckles, personality, Clar-rick, men, red hair, noise

Posture Queen 41; E.A.P. Literary Society; French Club, Program Chairman 42; Glee Club; Dramatic Club; Vice President Senior Class 42; Marshal 42; Orchesis 42; Altar Guild 42; Mu.

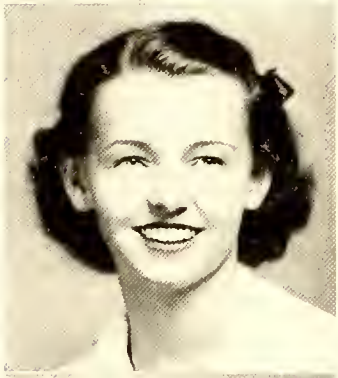

EVA CAROLYN COBB

Chapel Hill, N. C.

Cal, Dan, smiles, wholesomeness, time exposures, patience

E.A.P. Literary Society 41; Life Saving 41; Circle; Publications Staff, Editor of Stage Coach 42; Granddaughters' Club; Altar Guild 42; Dramatic Club 42; Political Science Club 42; Sigma.

OLIVE MARWOOD CRANSTON

Augusta, Georgia

Daintiness, "Gawgia," pimento cheeses, that school girl complexion

Doctors' Daughters' Club; Political Science Club 42; Sigma.

SENIORS

CECELIA COVINGTON DICKS

Rockingham, N. C.

Celia, ink bottles, excitableness, talk, friendliness

Dramatic Club; Orchesis 42; Political Science Club 42; Altar Guild 42; Mu.

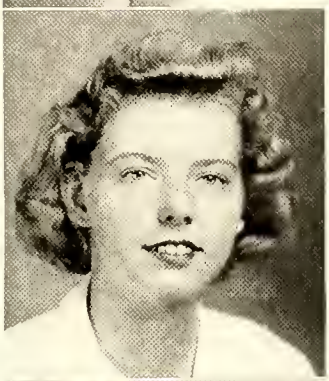

ANNE WESTCOTT DUNN

Birmingham, Alabama

Receiving lines, Phi Gams, Claude, philosophy

Sigma Lambda Literary Society 41; Publications Staff 41; Glee Club 41; Swimming Team 41; Legislative Body, Chairman 41; Circle 42; Dramatic Club; Political Science Club; President Senior Class 42; Altar Guild 42; Hockey 42; Mu.

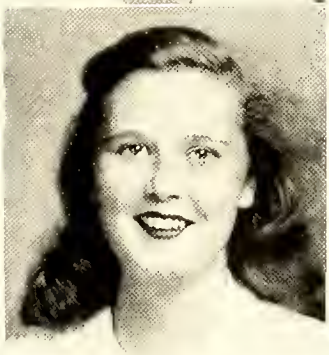

ANNA MEREDITH FLUCK

Tarboro, N. C.

Anchors Aweigh, swimming, knitting, complexion

Choir; Glee Club; Orchesis; Political Science Club 42; Athletic Council 42; Life Saving 42; Vice President of Sigma's 42.

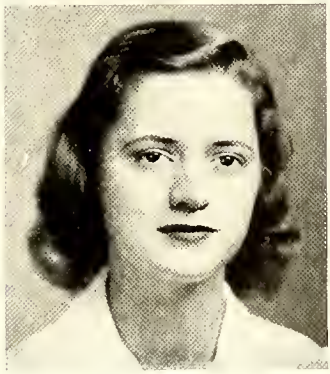

JEAN WEBSTER FULTON

Roanoke, Virginia

Wickie, poise, chapel lines, attractiveness, Fulton Lewis

Tennis Team 41; Chief Marshal 42; Posture Queen 42; Letter Club 42; Political Science Club 42; Altar Guild 42; Kickball 42; Sigma.

IDA DUNN HARRIS

Raleigh, N. C.

Brown eyes, good times, proms, day students

Hall Council 41; President of Day Students 42; Legislative Body 42; Mu.

MARY WRIGHT HOLLAND

Wilmington, N. C.

Letters to Dick, happiness, plaid pearls, Caroline

E.A.P. Literary Society; Granddaughters' Club, President 42; Political Science Club; Dramatic Club 42, Secretary 42; Altar Guild 42, Vice President 42; Mu.

ELIZABETH ANN JONES

Aulander, N. C.

Fluff, tears, sophistication, shhhhh, popularity

Glee Club 41; Annual Art Staff 41; Choir; Dramatic Club; Crucifer 42; Political Science Club; Altar Guild 42; Mu.

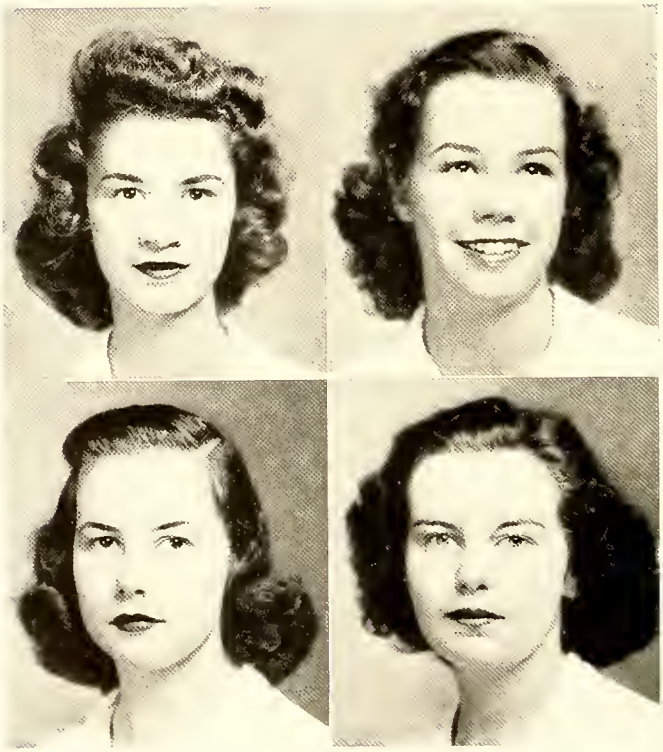

Harris
Jones

Holland
Kelly

MARY-GENE KELLY

Ottawa, Kansas

Sleep, assignments, character, calmness

Hall Council 41; Camera Club 41; Circle 41, President 42; Publications Staff 41, Editor of *Belles* 42; Sigma Lambda Literary Society; Deutscher Verein; Mu.

SENIORS

SENIORS

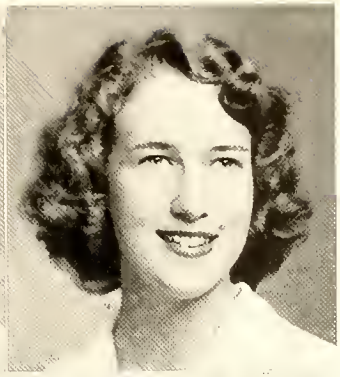

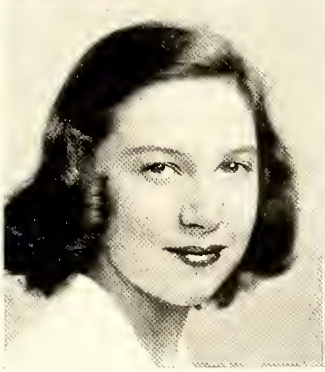

Lee
Lyon

Lindsay
Mahan

MILDRED BORDEN LEE

Goldsboro, N. C.

"Snake," dancing, Chapel Hill, cuteness, veils

Dance Marshal 41; Granddaughters' Club; Orchesis, All Star 42; Dramatic Club; Chief Dance Marshal 42; Publications Staff 42; Letter Club 42; Y.P.S.L. Council 42; Athletic Council 42; Political Science Club 42; Altar Guild 42; Life Saving 42; President of Mu's 42.

PAULINE GERVAIS LINDSAY

Spartanburg, South Carolina

Polly, rhythm, giggles, stepsinging

Swimming Team 40; Granddaughters' Club; Letter Club; Hall Council 41; Art Staff 41; Choir; Orchesis 42; Political Science Club 42; Altar Guild 42; Vice President of Mu's 42.

JEAN HORTON LYON

Fayetteville, N. C.

French Club, specs, mus musculus, willingness

French Club 41, President 42; Publications Staff 42; Political Science Club 42; Altar Guild 42; Sigma.

CHARLOTTE ANN MAHAN

Charlottesville, Virginia

Power, ability, petiteness, party gal, speeches, black eyes

E.A.P. Literary Society 41; Circle; Legislative Body; Dramatic Club; President of Student Body 42; Honor Council 42; Hall Council 42; Political Science Club 42; Mu.

SENIORS

JEAN ATKINSON MOTTER

York, Pennsylvania

Army life, horses, planes, cosmopolitanism

French Club; Glee Club; Granddaughters' Club; Altar Guild 42.

DOLORES ELIZABETH MULLETT

Fort Bragg, N. C.

Eyes, hair do's, accent, officers, niceness

Letter Club 42; Altar Guild 42; Hockey 42; Kickball; Sigma.

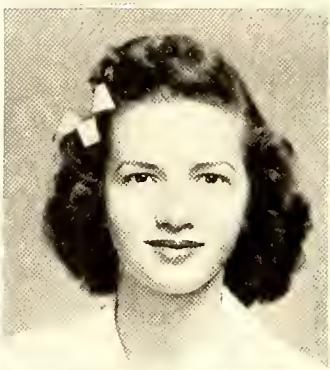

KATHRYN WHEELER NORMAN

Raleigh, N. C.

Jonny, footlights, "Hi Kid!" versatility, teddy bears, horn-rims

Hall Council 41; Legislative Body 41; Circle; Publications Staff, Editor of *Handbook* 41, Editor of *Bulletin* 42; Sigma Lambda Literary Society; Dramatic Club, President 42; French Club 42; Sigma.

NANCY PETERS PEETE

Warrenton, N. C.

Plaids, slow smiles, DKE's, dignity

Granddaughters' Club; Doctors' Daughters' Club; Political Science Club 42; Altar Guild 42; Sigma.

SENIORS

ELLEN MONTGOMERY PHLEGAR

Norfolk, Virginia

"Phle," Latin, Christiansburg, unselfishness, Krispy-Kremes, typing

Hall Council 40; Political Science Club, Vice President 42; Deutscher Verein, President 42; Altar Guild 42; Sigma.

NANCY ROSE POE

Raleigh, N. C.

High C's, recitals, sweetness, smiles

Glee Club; Deutscher Verein; Sigma.

VIRGINIA DAVIS POU

Raleigh, N. C.

Sammy, sweaters, sailboats, simplicity

Sigma.

IDA JONES QUINTARD

Charlotte, N. C.

Proof reading, easy going, opinions, I Q

Granddaughters' Club; E.A.P. Literary Society, President 41; Publications Staff; Dramatic Club; French Club, Vice President 42; Political Science Club 42; Altar Guild 42; Mu.

MARY SOPHIA REDWOOD

Asheville, N. C.

M—Sophia, Y.P.S.L., debuts, Mid-Winters, personality

Life Saving 41; Sigma Lambda Literary Society; Publications Staff; Y.P.S.L. Council 41, President 42; Dramatic Club; Political Science Club; French Club 42; Altar Guild 42; Sigma.

MARY KATHERINE ROPER

Winter Garden, Florida

Kay, ideals, dimples, oranges, sing-o-grams

Life Saving 41; Sigma Lambda Literary Society; Letter Club, President 42; Dramatic Club; Basketball; Vice President of Student Body 42; Honor Council 42; Circle 42; Legislative Body 42; Athletic Council 42; Political Science Club 42; Hockey 42; Mu.

ELEANOR WINN SHELTON

Richmond, Virginia

Clothes, gentleness, hands, earnestness, poise

Doctors' Daughters' Club; Political Science Club 42; Altar Guild 42; Sigma.

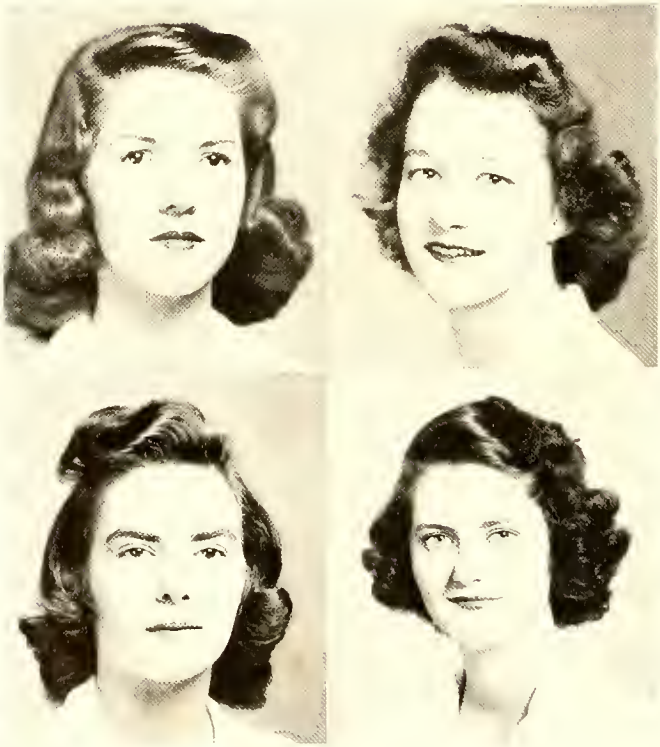

Redwood
Shelton

Roper
Smith

OLIVIA ANNE SMITH

Rowland, N. C.

Town of a thousand friends, flowers, charm, furs, brother

Honor Council 41; Camera Club; Orchestra; E.A.P. Literary Society, Vice President 42; Political Science Club; Doctors' Daughters' Club, President 42; Publications Staff, Exchange Editor 42; Altar Guild 42; Dramatic Club 42; Glee Club 42; Mu.

SENIORS

SENIORS

Stribling
Taylor

Suiter
Thuston

MARTHA ELIZABETH STRIBLING

Atlanta, Georgia

Bunny, uniqueness, vocabulary, efficiency, jewelry

French Club 41; Orchesis 41; Drive; Circle; Publications Staff; Sigma Lambda Literary Society; Dramatic Club; Deutscher Verein; Chairman of Hall Council 42; Legislative Body 42; Choir 42; Political Science Club 42; Altar Guild 42; Mu.

MARY BETTY SUITER

Weldon, N. C.

Betty, smoothness, Graham, casualness, plaid skirts

Political Science Club 42; Altar Guild 42; Mu.

VIRGINIA LOUISE TAYLOR

Boone, N. C.

Square dances, perseverance, sports, dependability

Basketball 41; E.A.P. Literary Society; Deutscher Verein. Treasurer 42; Circle 42; Publications Staff 42; Letter Club 42; Hockey, All Star 42; Sigma.

EMILY JANE THUSTON

Birmingham, Alabama

Sleepy, halo, amiableness, fun

Political Science Club 42; Altar Guild 42; Mu.

SENIORS

MARY BRYANT UPSHAW

Raleigh, N. C.

Jimmy, latest news, grins, Annapolis

Mu.

MARY ELIZABETH WALTERS

Rockingham, N. C.

Betty, telephone calls, curls, State, horses

Drive Committee 42; Orchesis 42; Dramatic Club 42; Political Science Club 42; Altar Guild 42; Sigma.

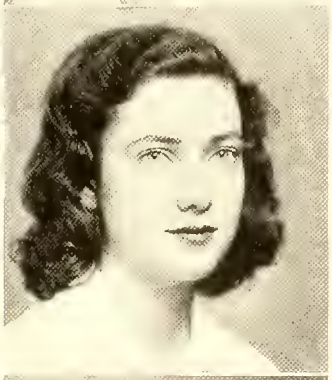

CAROLYN HOKE WEST

Kinston, N. C.

Free periods, letters, little one, shorthand

Dramatic Club; Political Science Club, Secretary 41; Altar Guild; Orchesis 42; Mu.

ELIZABETH WINSLOW WILLCOX

Norfolk, Virginia

Betty, Nags Head, orange fountain pen, sincerity

Honor Council 41; Sigma Lambda Literary Society; Y.P.S.L. Council, Secretary 42; Granddaughters' Club; Orchesis, All Star 42; Dramatic Club; Political Science Club; Circle 42; Chairman of Legislative Body 42; Chairman of Assembly Programs 42; Publications Staff 42; Altar Guild 42; Sigma.

YOU PAYS YOUR MONEY...

Lost sumpin'? . . . Beale's weak moment . . . sumpin' smells . . . well?
Behind the bars . . . aw, g'wan now . . . happy about the whole thing.
Whose canary did you eat? . . . watch out for bugs . . . dimpled darling.
That far-away look . . . Polly—quiet for once . . . chilly? . . . The skunk!

BETWEEN SEMESTERS

Shadows on the sand . . . now gargle! . . . birds of a feather . . . clear weather, skipper?
Johny Jonny Enterprises, Inc. . . . like peppermint?
The Battle royal . . . second childhood . . . glaring glamor . . . watch it, Mac.
What Florida does for ya' . . . Is he bored, Carrie? . . . A.B.C. . . . We'll be right over.

DOES ANYBODY EVER FROWN?

Don't imitate him, Sophia . . . Yank-ers away . . . spotting assembly programs . . . *la petite jenne fille* . . . that classic grace.
Hide-n'-seek? . . . it is too, Jean . . . Betty Body . . . aren't I cute? . . . O.K., Kid.
"Fluff" . . . a secret, no doubt . . . see sumpin'? . . . just one of her tempers . . . blond study.
College humor . . . and all that . . . Monkey business . . . look at that strut! . . . Alabama shuffle.

Fascinating is the process by which a hundred odd girls, who come together as strangers in September, become in a single year Saint Mary's girls in tradition, in fact, and in loyalty.

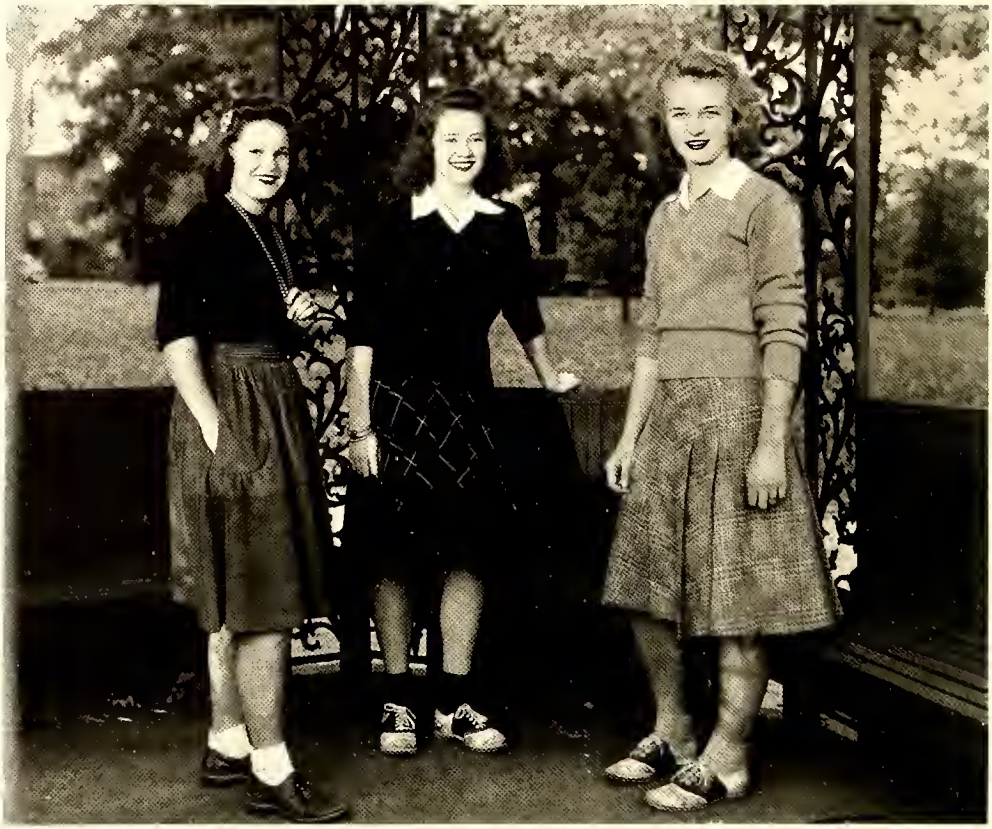

SARAH DAWSON, *Vice President;* ANNE DICKSON, *Secretary;* JANE COUNCIL, *President.*

JUNIOR CLASS OFFICERS

The Juniors! With each advancing year they crawl from their shells and step into the limelight to fill the positions left by the seniors. All year they have been learning the whys and wherefores of the school through positions in student government, publications, societies, and sports. During the past months they have been in training, learning what they can, not only from textbooks, but from a gradual increase in responsibility.

Throughout the hundred years at Saint Mary's it has been the Juniors, the embryonic leaders of the school, who have been powerful influences in student activities.

JUNIORS

Elsie Palmer Adams
Charlotte, N. C.

Ruby Frederick Allen
Raleigh, N. C.

Lillian Maxwell Bellamy
Wilmington, N. C.

Laura June Bourne
Tarboro, N. C.

Betty Lou Britt
Mount Airy, N. C.

Beverley Clay Broun
Charleston, West Virginia

Catherine Marston Bunn
Henderson, N. C.

Mary deRosset Burns
Fayetteville, N. C.

Marian Gail Castellow
Windsor, N. C.

Emily Shiell Cheshire
Raleigh, N. C.

Julia Wright Clark
Greensboro, N. C.

Mary Ethel Coons
Winston-Salem, N. C.

Mary Ann Cooper
Henderson, N. C.

Mary Bridgers Cornick
Raleigh, N. C.

Jane Cole Council
Lake Waccamaw, N. C.

Mary Ann Crook
Baltimore, Maryland

Virginia Neville Cumming
Augusta, Georgia

Dorothy Jean DeVore
Jacksonville, Florida

JUNIORS

First row:

Caroline Banks Dial, Columbia, South Carolina
Anne Talbott Dickson, Virginia Beach, Virginia
Alice Walker Dillard, Greensboro, N. C.
Mary Ann Dixon, Raleigh, N. C.
Elizabeth Davis Egerton, Raleigh, N. C.

Second row:

Essie Bryce Evans, Forksville, Virginia
Josephine Flanagan, Greenville, N. C.
Betsy Gallagher, Raleigh, N. C.
Ann Temple Garnett, Richmond, Virginia
Dora Jane Garrett, Raleigh, N. C.

Third row:

Ann Helen Geoghegan, Raleigh, N. C.
Margaret Wilson Glenn, Greensboro, N. C.
Rena Micks Graham, Goldsboro, N. C.
Elizabeth Grimes, Raleigh, N. C.
Elizabeth Hackney, Wilson, N. C.

Fourth row:

Mary Brooks Harper, Raleigh, N. C.
Ann Thurmond Helfenstein, Frederick, Md.
Josephine R. Henry, Rockingham, N. C.
Elizabeth Shirley Hessler, Jacksonville, Fla.
Marie Osgood DeLand Hodges, Sumter, S. C.

JUNIORS

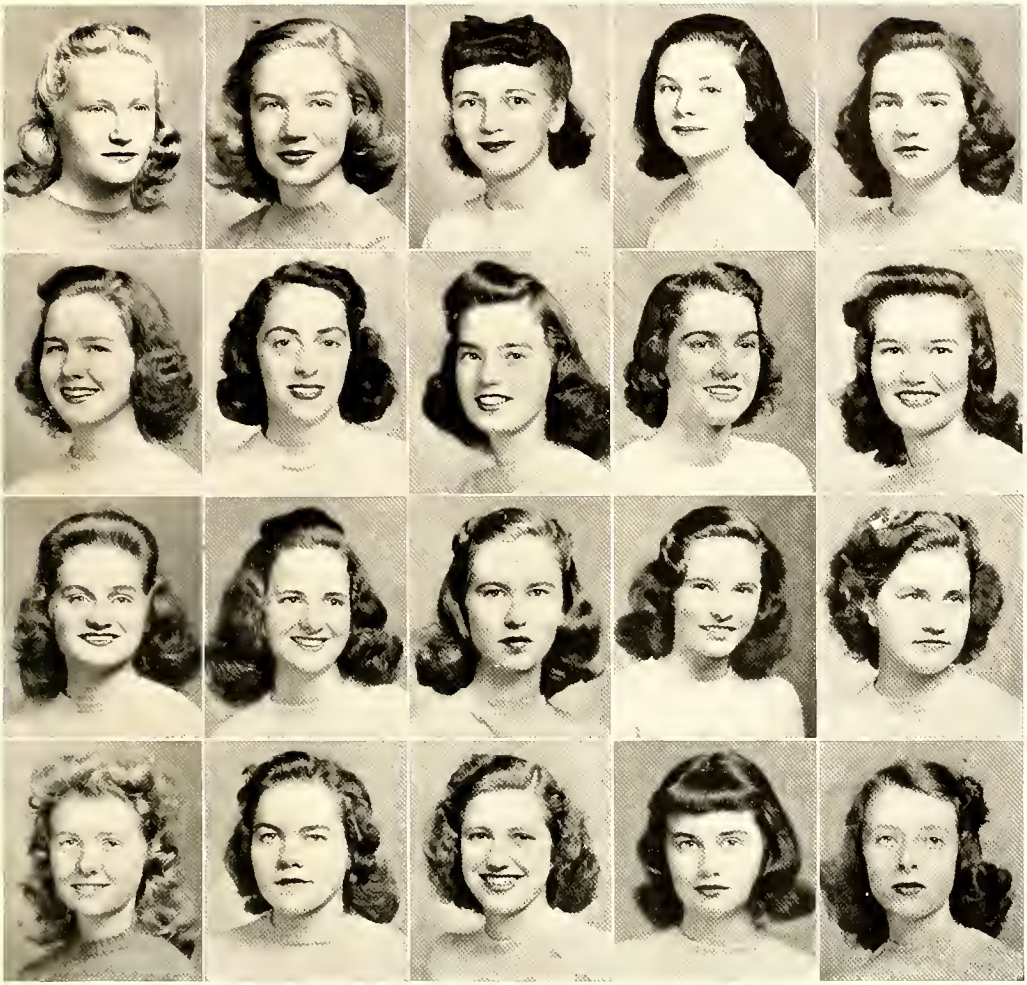

First row:

Nancy Travis Hunt, Oxford, N. C.
Lillian Vaughan Jenkins, Goldsboro, N. C.
Meredith Latham Johnston, Plymouth, N. C.
Judith Kaplan, Raleigh, N. C.
Janet McNeil Kelly, Erwin, N. C.

Second row:

Marguerite Harvey LaRoque, Kinston, N. C.
Margaret Andrews Linton, Charlottesville, Va.
Cora Cox Lucas, Greensboro, N. C.
Jean Anderson Morris, Raleigh, N. C.
Ann Elizabeth McKay, Fayetteville, N. C.

Third row:

Sarah Louise McKinley, Birmingham, Alabama
Pauline Hethorn McNeny, Henderson, N. C.
Gene Vance Neff, Abingdon, Virginia
Martha Elizabeth Niven, Raleigh, N. C.
Nancy Reed Norton, Brooklyn, New York

Fourth row:

Robena Ellen Oast, Portsmouth, Virginia
Valeria Virginia Olive, Lexington, N. C.
Margaret Andrews Osborn, Welch, W. Va.
Elizabeth Jordan Pender, Norfolk, Virginia
Mary Brooks Popkins, Leesburg, Virginia

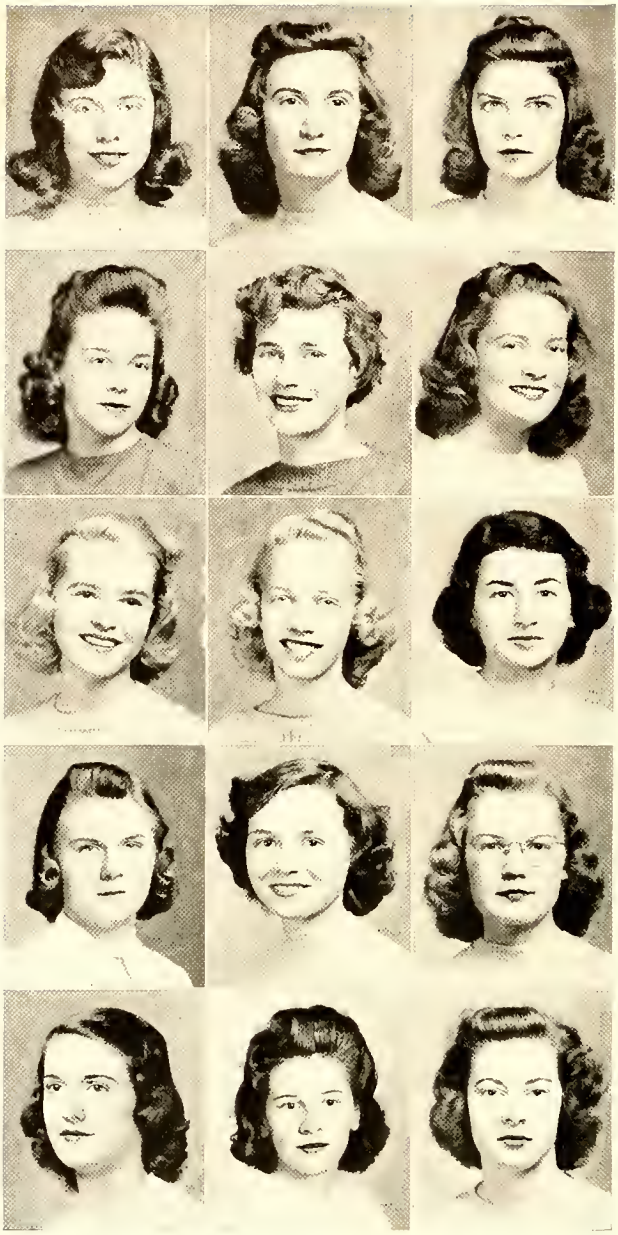

JUNIORS

Antoinette Lyman Quincy
Sumter, South Carolina

Daphne Richardson
Fayetteville, N. C.

Muriel Craven Robinson
Wadesboro, N. C.

Nelle Rousseau
North Wilkesboro, N. C.

Elizabeth Waddell Royall
Goldsboro, N. C.

Katherine Baker Russell
Jacksonville, Florida

Sarah Elizabeth Sanborn
Goldsboro, N. C.

Adelaide Virginia Scales
Raleigh, N. C.

Marian Schafer
Raleigh, N. C.

Shirley Ann Schellenberg
Raleigh, N. C.

Ruth Vail Selby
Edenton, N. C.

Marjorie Elizabeth Soar
Raleigh, N. C.

Joan Blount Stell
Washington, D. C.

Margaret Andrews Stone
Greensboro, N. C.

Mary Elizabeth Swain
Wilmington, N. C.

JUNIORS

Jane Allensworth Taylor
South Boston, Virginia

Mary Lucile Thomas
Wilson, N. C.

Sarah Elizabeth Thompson
Raleigh, N. C.

Mary Louise Thomson
Goldsboro, N. C.

Agnes Cornelia Tongue
Raleigh, N. C.

Sarah Frances Tucker
Shanghai, China

Hilah White
Raleigh, N. C.

Harriette Newell Whitner
Charlotte, N. C.

Jane Dickson Wideman
Washington, D. C.

Frances Bagwell Williams
Raleigh, N. C.

Margaret Williams
Asheville, N. C.

Dora Sompayrac Winters
Washington, D. C.

Erin Tuttle Woodall
Warrenton, N. C.

Meta Baldwin Young
Albany, Georgia

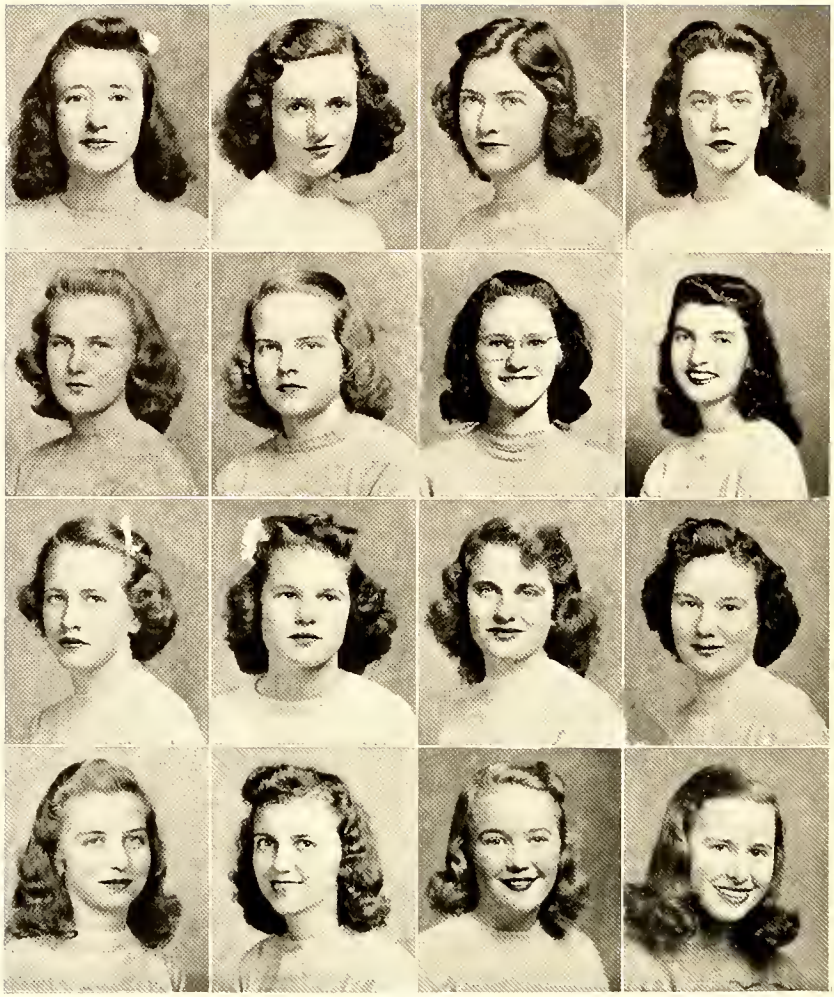

First row:

Julia Bethell Alfriend, Tallahassee, Florida
Mary Elizabeth Bassett, Bassett, Virginia
Jane Kestler Bell, Raleigh, N. C.
Martha June Bourne, Raleigh, N. C.

Second row:

Polly Brittingham, Fort Bragg, N. C.
Mildred Caison, Clinton, N. C.
Betty Landon Chase, Raleigh, N. C.
Patricia Louise Coder, Louisville, Kentucky

Third row:

Sara Atwater Crowder, Raleigh, N. C.
Sarah Nelson Dawson, Cramerton, N. C.
Jane Carlton Evans, Washington, D. C.
Mary Virginia Freeman, Clarksville, Virginia

Fourth row:

Mary Charles Godwin, Williamston, N. C.
Elizabeth Kerr Harwell, Columbia, S. C.
Vi Johnson, Greensboro, N. C.
Elizabeth Smedes Jones, Charlotte, N. C.

JUNIORS

First row:

Martha Mitchell Kinsey, Petersburg, Virginia
Kathryn Shaw Kivette, Raleigh, N. C.
Doris Wynona Lloyd, Raleigh, N. C.
Martha Willis Moseley, Raleigh, N. C.

Second row:

Frances Field McDavid, Raleigh, N. C.
Marion Kirk McLeod, Sumter, South Carolina
Flora Creech Norris, Raleigh, N. C.
Helen Cruikshank Riley, Camp Edwards, Mass.

Third row:

Aurelia Huger Rutherfoord, Roanoke, Virginia
Margaret S. Shackelford, Martinville, Va.
Anne Barrus Stough, Kinston, N. C.
Mary Elizabeth Vardeman, Jacksonville, Fla.

Fourth row:

Sara Poole Wadsworth, New Bern, N. C.
Betsey John West, Raleigh, N. C.
Neva Bidgood Whitaker, Kinston, N. C.
Flora Hunter Williamson, Memphis, Tennessee

Not photographed: Patricia Barnes, Dillon, South Carolina

Becky Ward, *Vice President*
Louise Eggleston, *President*

BUSINESS CLASS

These are hard working girls. Strenuously trained in the exact and precise practicalities of office work, they earn their certificates only after receiving the approval of some business office in town, where they worked a month.

Gloria McMullan Avent
Elizabeth City, N. C.

Margaret Stewart Bethune
Clinton, N. C.

Nancy Biggs
Williamston, N. C.

Dorothy Mildred Campbell
Richmond, Staten Island, N. Y.

Frances Elizabeth Crowder
Raleigh, N. C.

Louise Freeman Eggleston
Norfolk, Virginia

Anne Coffield Fowden
Williamston, N. C.

Louise Hunter Jones
Norfolk, Virginia

Marilyn Rose Hoff
Raleigh, N. C.

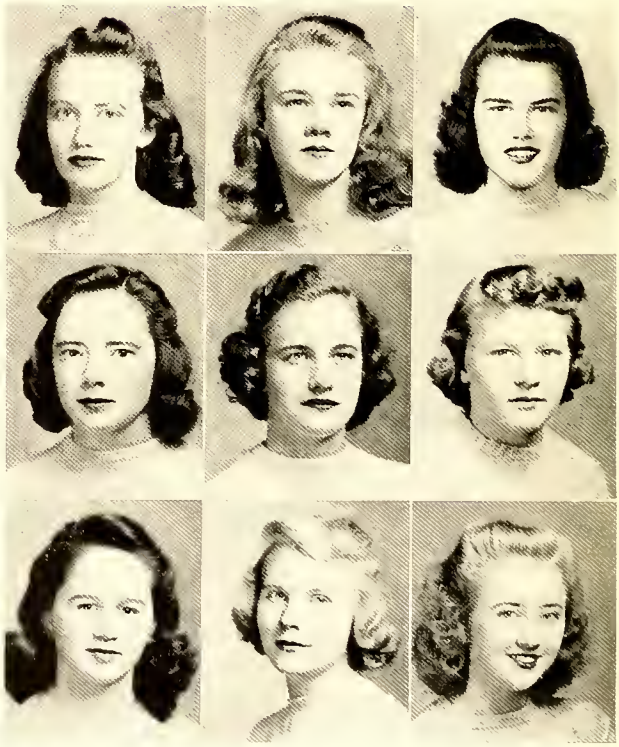

Shirley Lytle
Weirsdale, Florida

Rosa Moore Macaulay
Waynesboro, Georgia

Anne Wingate MacRae
Bel Air, Maryland

Nell Mason
Raleigh, N. C.

Elizabeth Lewis Michaux
Goldsboro, N. C.

Pattie Joaline Ross
Clinton, N. C.

Valadon Cowling Shepherd
Charlottesville, Virginia

Joyce Lucille Smith
Raleigh, N. C.

Sarah Dorothy Spivey
Raleigh, N. C.

Foy Ward Stephenson
Pendleton, N. C.

Virginia Della Stockard
Graham, N. C.

Carolyn Elizabeth Sugg
Greenville, N. C.

Cornelia Williamson Walker
Raleigh, N. C.

Rebecca Hilliard Ward
Plymouth, N. C.

Lucile Chandler White
Henderson, N. C.

Alice Walton Yount
Hickory, N. C.

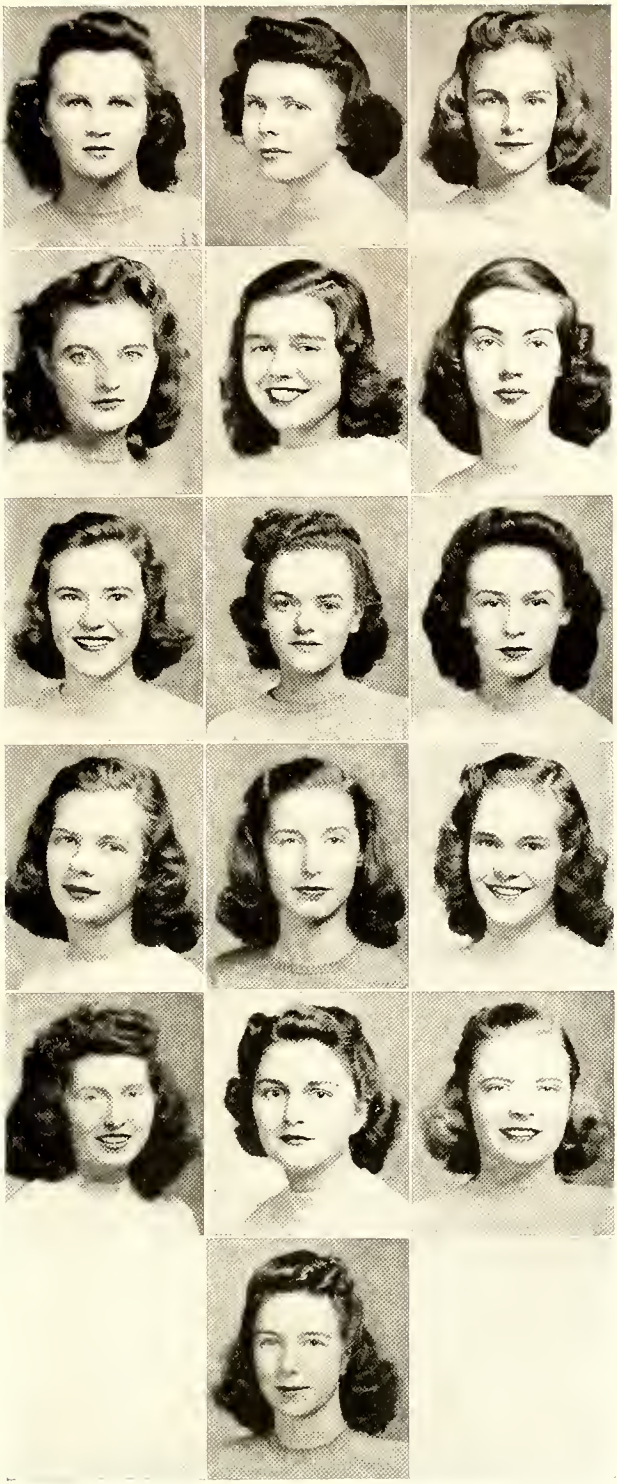

SOPHOMORE CLASS

Lee Stevens, *Secretary;* Libba Thorne, *President;* Jenny Woodard, *Vice President*

Here are collegiates in the making, hand-tailored everyone.

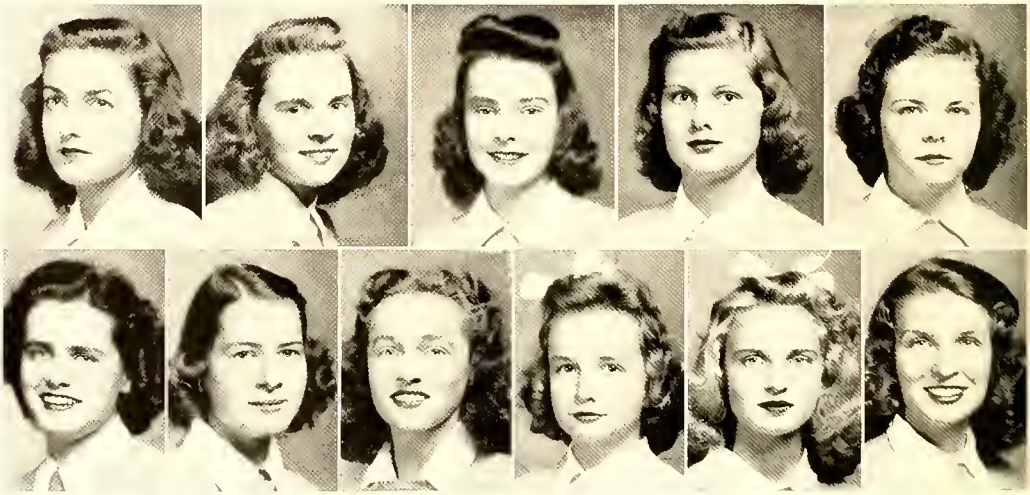

First row:
Mary Christena Allen, Wrightsville Beach, N. C.
Esther Suydan Bair, Greensburg, Pennsylvania
Virginia Barton, Suffolk, Virginia
Elizabeth Ellen Bencini, Eustis, Florida
Mary Elizabeth Blount, Washington, N. C.

Second row:
Meredith Boaze, Lexington, N. C.
Jean Brooks, Kinston, N. C.
Alice Bethenia Casteen, Leaksville, N. C.
Jane Clark Cheshire, Raleigh, N. C.
Sarah Burgess Clarkson, Charlotte, N. C.
Nancy MacRae Correll, Penns Grove, N. J.

SOPHOMORES

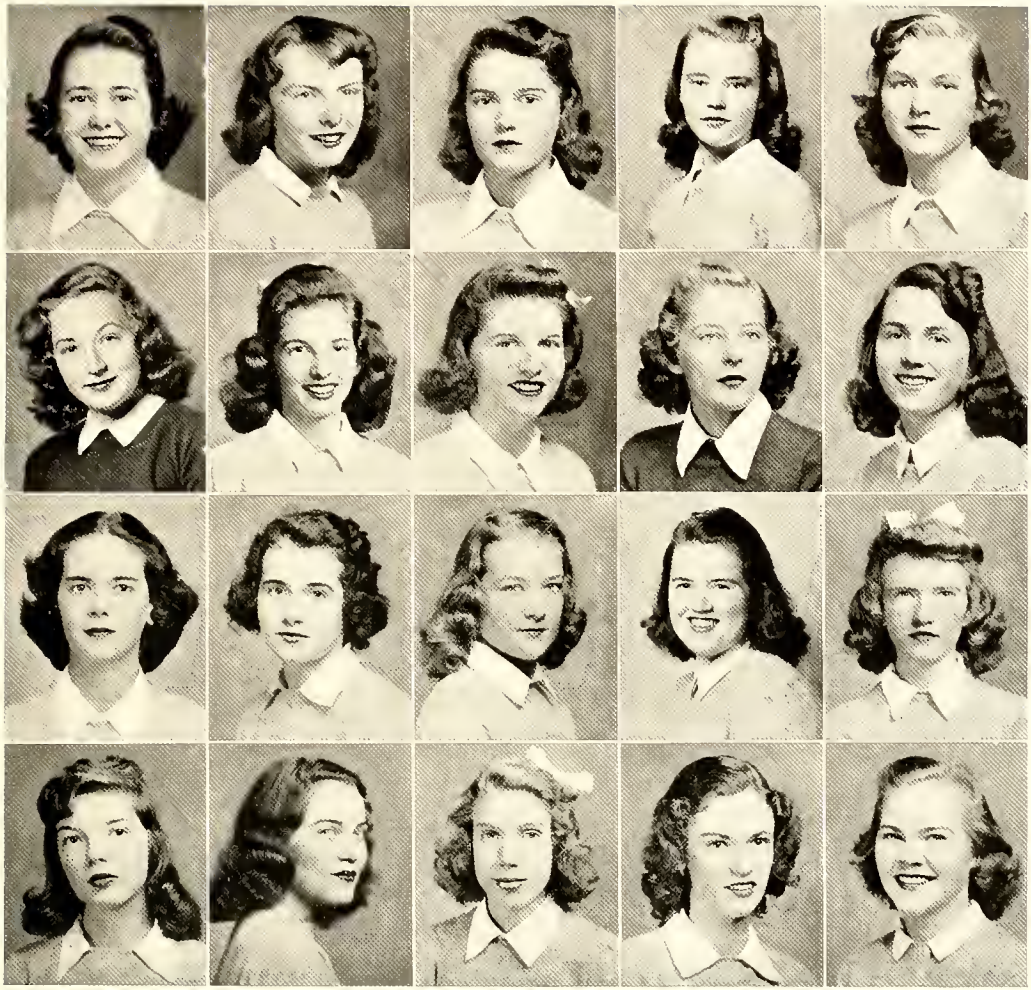

First row:

Elouise Mayrant Cuthbert, Suffolk, Virginia
Betty Anne Drysdale, Hendersonville, N. C.
Louise Toler Gower, Rocky Mount, N. C.
Margaret Anne Gregory, Raleigh, N. C.
Mary Branch Henderson, Williamsburg, Virginia

Second row:

Betty Van Dyke Hess, Fort Bragg, N. C.
Rita Bowen Hickey, Raleigh, N. C.
Almeria Lykes Holmes, Tampa, Florida
Mary Adams Hough, Raleigh, N. C.
Edna Jane Hurt, Scottsboro, Alabama

Third row:

Shields Daughtridge Jones, Rocky Mount, N. C.
Bettie Alexander Kendrick, Raleigh, N. C.
Virginia Brooks Manry, Courtland, Virginia
Elsie Martin Marshall, Garnett, S. C.
Gloria Gray Medlin, Aberdeen, N. C.

Fourth row:

Caroline Legare Morrison, Lancaster, S. C.
Virginia Lee McRae, Rockingham, N. C.
Perry MacFarland Neblett, Charlotte, N. C.
Rose Whitehead Osborne, Asheville, N. C.
Shirley Perry, Chapanoke, N. C.

SOPHOMORES

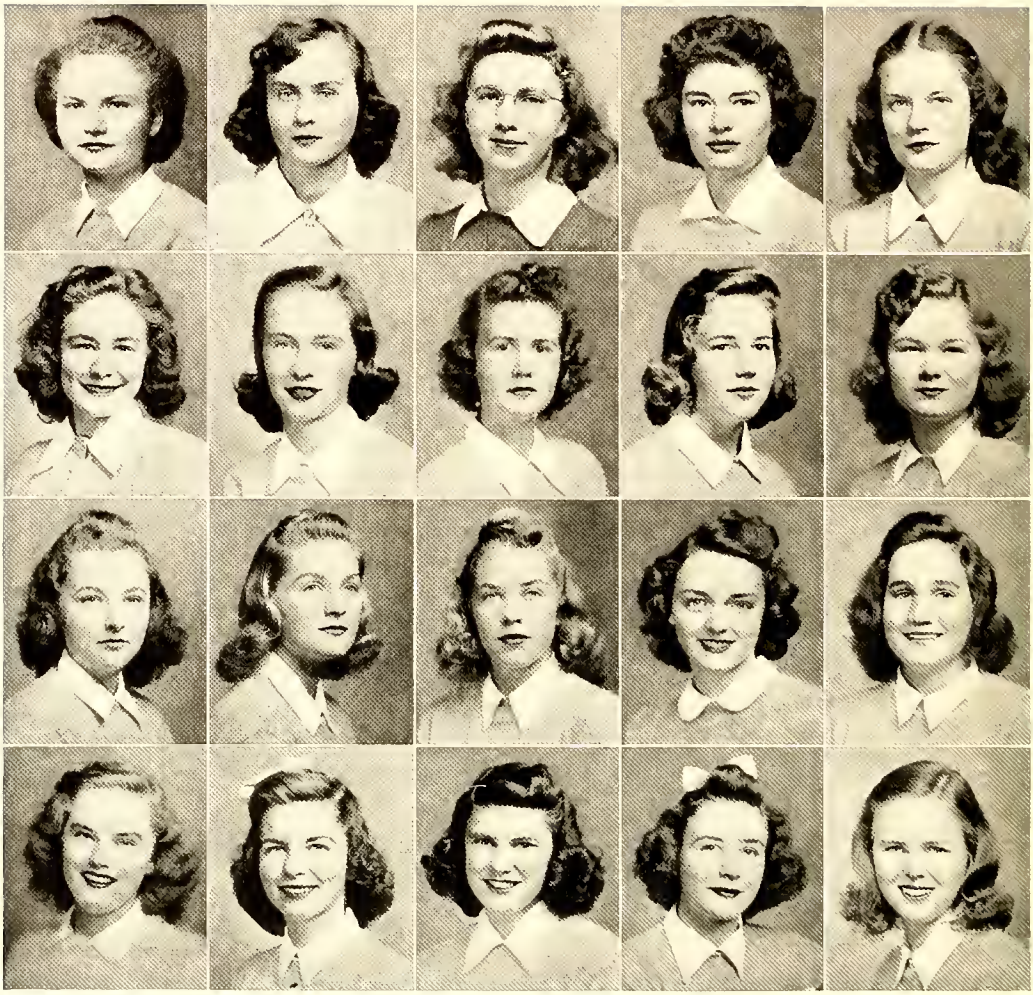

First row:

Mary Ann Pettigrew, Asheville, N. C.
Elizabeth Hawks Pott, Petersburg, Virginia
Anne Elizabeth Pridgen, Gainesville, Florida
Mary Faith Edens Rogers, Bennettsville, S. C.
Suzanne Schmidt, Fort Bragg, N. C.

Second row:

Shirley Shepherd, Spartanburg, South Carolina
Frances Lee Stevens, Rocky Mount, N. C.
Jean Hartzell Stradley, Raleigh, N. C.
May French Taylor, Wilmington, N. C.
Marion Moore Thomas, Charlotte, N. C.

Third row:

Elizabeth Kabler Thomson, Forest, Virginia
Elizabeth Eugenia Thorne, Columbia, S. C.
Sara Elizabeth Thornton, Norfolk, Virginia
Nancy Miller Upshaw, Raleigh, N. C.
Lillian Manoah West, Kinston, N. C.

Fourth row:

Evelyn Ann White, Raleigh, N. C.
Elizabeth Randolph Winslow, Hertford, N. C.
Mary Virginia Woodard, Rocky Mount, N. C.
Margaret Ervin Yount, Hickory, N. C.
Sarah Anderson Zimmerman, Spartanburg, S. C.

Rue Guthrie, *Vice President;* Laurie Lucas, *President;* Phyllis Thorpe, *Secretary.*

FRESHMAN CLASS

Beginners, but not fresh; promising, but unfinished, they have started with the bottom rung.

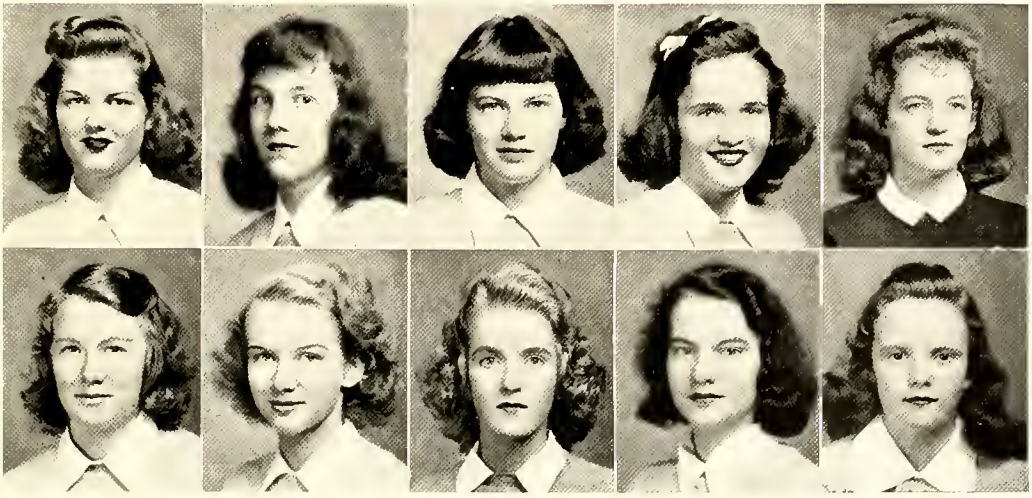

First row:

Laura Ann Abernethy, Lincolnton, N. C.
Mary Catherine Archer, Charlottesville, Va.
Jane Durham Bell, Red Springs, N. C.
Barbara Dashill Bruff, Knoxville, Tennessee
Ann Canon Brundage, Tryon, N. C.

Second row:

Olive Camp, Franklin, Virginia
Anne Elizabeth Damtoft, Asheville, N. C.
Betty Davidson, Knoxville, Tennessee
Mary Gresham Dickey, Oxford, Pa.
Jane Rolfe Divers, Pulaski, Virginia

FRESHMEN

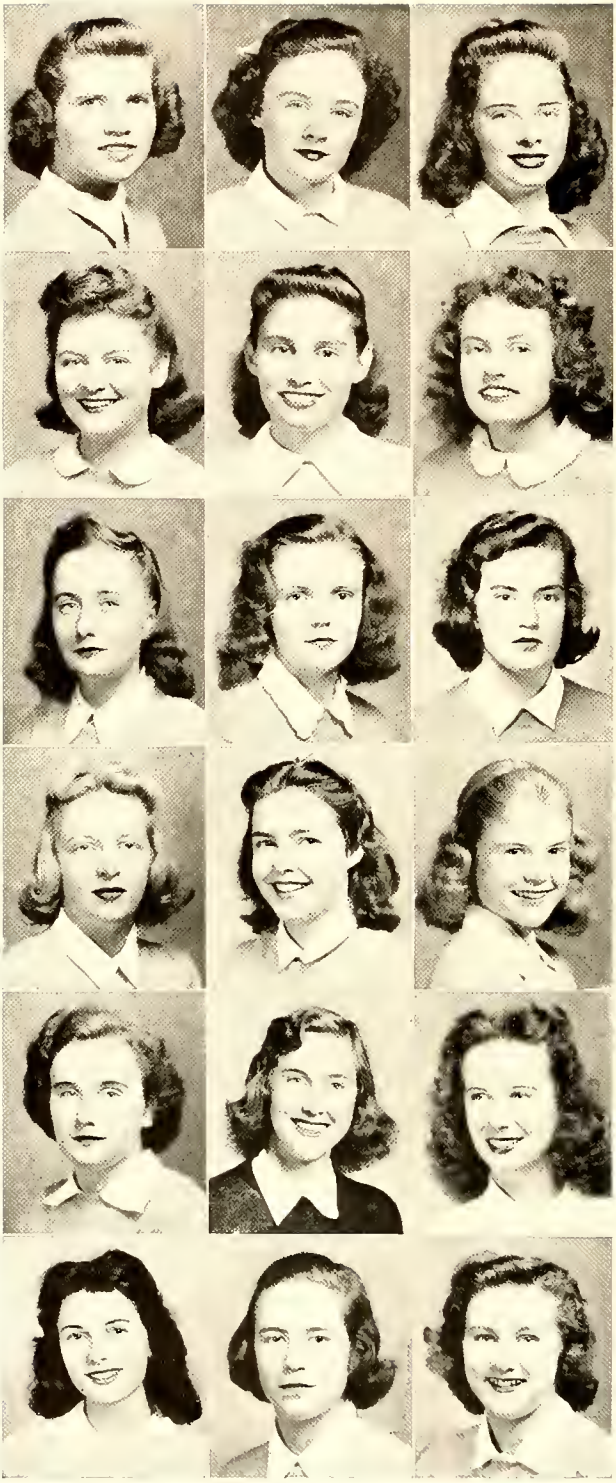

Mary Drewry Estes
Cascade, Virginia

Florence Elizabeth Ferguson
Raleigh, N. C.

Evelyn Lucile Grant
Knoxville, Tennessee

Rue Wilson Guthrie
Charlotte, N. C.

Mary Virginia Hart
Chatham, Virginia

Martha Page Hogg
Beckley, West Virginia

Caroline Moncure Long
Garysburg, N. C.

Anne DeBoy Love
Raleigh, N. C.

St. Lawrence Fleming Lucas
Greensboro, N. C.

Priscilla Lee Mitchell
Greensboro, N. C.

Jane G. Moore
Southern Pines, N. C.

Caroline Myers
Charlotte, N. C.

Mae Jean McCrory
Carter's Bridge, Virginia

Patricia Farr Pagen
New York, New York

Dorothy Haywood Ruffin
Raleigh, N. C.

Eleanor Randolph Thomas
Charlotte, N. C.

Mary Arden Tucker
Warrenton, N. C.

Charlot Ann Waller
Morganfield, Kentucky

Not photographed:

Merritte Dixon MacGregor
Fort Benning, Georgia

PREPS

Betty Anne Bobbitt
Raleigh, N. C.

Lillian Staten Cannon
Charlotte, N. C.

Dilys Grace Edmunds
Greensboro, N. C.

Cordelia Wills Gant
Burlington, N. C.

Betty White Johnson
Raleigh, N. C.

Ellen Brent Senay
Raleigh, N. C.

Jeannette Wine Simpson
Raleigh, N. C.

Jane Elliot Sloan
Charlotte, N. C.

Carolyn Joy Stewart
Milan, Tennessee

Phyllis Sherlock Thorpe
Pelham Manor, New York

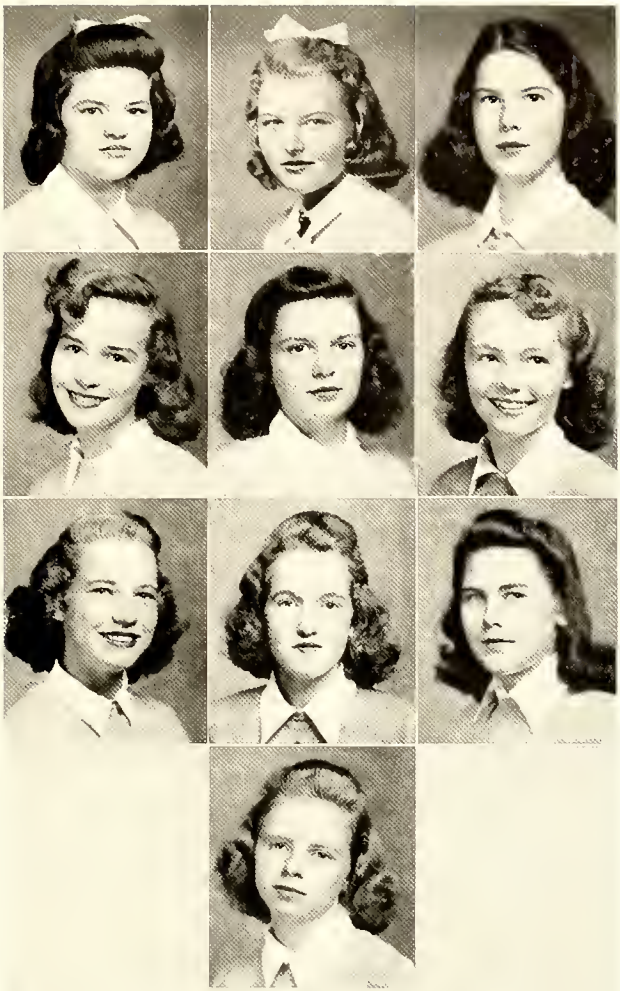

SPECIAL STUDENTS

Katherine McClamrock
Raleigh, N. C.

Ann Cooper Russell
Raleigh, N. C.

Not photographed:

Gene Wilkins
Raleigh, N. C.

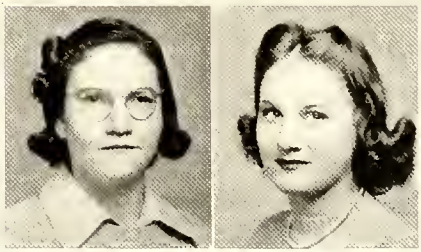

What's the matter, Moe? . . . Dog meets girl . . . Siren I . . . Siren II.
Blind Man's Buff . . . Law and order at St. Mary's . . . *I'm* taking first choice . . . Her Bag? . . . We don't like bubbles . . . You tell us who.
Glamor I . . . Glamor II . . . Bell Chimes . . . Editor's hobby.
Queer place for a marshal . . . Incorporated . . . A couple of good things . . . Know what Jane's reading?

ACTIVITIES
1892

ORDER OF THE CIRCLE

Kelly, M.-G. *President*	Castleman *Secretary*	Adkins *Treasurer*
Barnard	Dickson	Roper
Bell, A.	Dunn	Stribling
Cauble	Mahan	Taylor, L.
Cobb	McKinley	Willcox
	Norman	

As a circle symbolizes unity, so the purpose of this organization is to promote a spirit of coöperation between the faculty and the students by the cultivation of high ideals of fellowship, service, citizenship, and scholarship, and to assist new students in finding their places in school life and activities.

SAINT MARY'S AND THE WAR

Saint Mary's is living up to her standard by doing everything possible to help in the nation's war efforts. Every club and organization on the campus has adopted some kind of war work as its project for the year, and since the declaration of war, they have increased contributions, have conceived new ideas for the student body work, and have active plans drawn for next year.

Soon after war was declared, Mrs. Cruikshank, at a conference of the Southern Association of Junior Colleges and Secondary Schools, pledged the "all out" support of Saint Mary's to the nation's war effort, and the school has supported this pledge completely.

Since the beginning of the school year, the *Circle* has sponsored a drive for the adoption of British war orphans with the result that the school is now supporting fifteen of these children through the agency of the English government.

The *Dramatic Club* has turned all its earnings into Defense Bonds and given them to the school. The *South Carolina Club* has given up all other activities to earn money to turn into bonds, the *Dance Marshals* have bought Defense Bonds with their year's proceeds, and the *Postoffice* at the school does its part by selling Defense Stamps to everyone.

The *Altar Guild* directed the used stamps and wastepaper saving campaign, and the *Deutscher Verein*, besides collecting tinfoil and tin, helped the *library* collect books to be distributed to Army camps throughout the country.

Other extemporaneous activities have sprung up with the impending crisis. A Home Hygiene Nursing course sponsored by the *Doctors' Daughters' Club* and taught by Mrs. Naylor had thirty girls who completed the course. Another new class is a typing class consisting of about twenty girls not already in the business department. And those girls who are not in defense classes or organizations are knitting sweaters, socks, mufflers, and caps for the Red Cross.

The *faculty* has made a strong, united effort to help in the world crisis. Under the direction of Miss Bason the members of the faculty have completed during the year a large number of skirts, sweaters, baby dresses, baby sacks, bootees, blankets, pillows, and toddlers' packs. Too, they have knitted socks, and sweaters for men in the Army and Navy.

Plans already underway for 1942-43 include courses in Morse code and semaphore signals, mechanics, geography, and Red Cross first aid.

All in all, Saint Mary's girls and faculty have done far more than just their part in helping to win the war.

PUBLICATIONS

Fanny McDavid
Annual Photographer

What are little editors made of—executive ability, sit-up-and-take-notice ideas, endless patience? If these are the ingredients of a good editor, the recipe which made MARY-GENE KELLY must have been doubled, for it takes all that and also Mary-Gene's cool head to edit the *Belles* on schedule. Editing a paper involves reading copy at midnight, writing headlines at odd moments, and managing a staff that always has a million other things to do. But from the efforts of Mary-Gene and her staff has come the *Belles*, living up to its standard of information, enlightening, and amusing the student body. Bunny Stribling's "Inquiring Reporter," Ida Quintard's "And All That," Allie Bell's "Belles," and Jean Lyon's "mus musculus" have formed the backbone of the *Belles*' feature pages.

Excited and "confoosed," JONNY NORMAN is responsible for one of the greatest reforms in the publications. A *Bulletin* with one central theme and pictures has been per pet project and chief accomplishment this year. She pled with, cajoled, and threatened the *Bulletin* Staff, but she drove herself twice as hard as she drove them. This year's *Bulletin* has become a real power at Saint Mary's, always eagerly awaited and thoroughly enjoyed. The November *Bulletin* followed the school life of "Miss Typical Saint Mary's," the March number reviewed a century of life at Saint

Carol Cobb, *Editor of* Stage Coach; C. A. P. Moore, *Adviser to Publications;* Mary-Gene Kelly, *Editor of Belles;* Jonny Norman, *Editor of Bulletin.*

Art Staff (a trifle self-conscious).

Mary's, and the Commencement issue contains a report of Centennial doings. Louise Taylor, Bebe Castleman, Brooksie Popkins and Betty Pender have been Jonny's mainstays.

She fought gloriously, she scolded fiercely, she appealed humbly. Emerging from the darkroom with a tray of newly developed film, CAROL COBB pitched into work on the STAGE COACH with fury. She soothed the printer, argued with Mr. Moore, and suggested angles to Mrs. Siddell. Everywhere at once with her insistent "When can we have a meeting, Mr. Moore?" Carol has succeeded in combining Camera Club President Fanny McDavid's flashlight photos, the Art Staff's originality, and the best literary efforts of the Publications Staff in this year's STAGE COACH. Pat Bell and Bunny Stribling, co-editors of the Art Staff, Ellis Barnard, Lib Adkins, and Miss Hoch sketched valiantly, and Allie Bell wrote pages of captions.

All these and other members of the Staff have contributed their individuality, time, and hard work to make the 1942 Publications—*Belles*, *Bulletin*, and STAGE COACH—good.

Mary-Gene dishing it out to the staff.

DRAMATIC CLUB

Mary Lucile Thomas, *Treasurer;* Elizabeth Adkins, *Vice President;* Mary Wright Holland, *Secretary;* Miss Florence Davis, *Director;* Kathryn Norman, *President.*

Working ceaselessly and enthusiastically under the guidance of its officers and the watchful eye of Miss Davis, THE DRAMATIC CLUB entertains the student body with at least two big plays a year, as well as with work shop plays. Highlights of the year were it presentations of *Dear Brutus* and *Happy Journey.*

"DEAR BRUTUS"

LITERARY SOCIETIES

The SIGMA LAMBDAS won the competition cup last year. . .

The *SIGMA LAMBDA AND E.A.P.* Literary societies devote their time to creative writing. They try to outdo each other by writing the best poems, essays, and short stories, which they freely and objectively discuss via the laboratory method.

. . . the E.A.P.'s hope to retrieve it this year.

DEUTSCHER VEREIN

In addition to collecting tinfoil for defense and books for soldiers this year, the *DEUTSCHER VEREIN* became thoroughly familiar with Danziger's German food on a trip to Chapel Hill after Spring Vacation.

Fortnightly, members of the *FRENCH CLUB*, under the supervision of Miss Johnson, sponsor such entertainments as delightful puppet shows, sing French folk songs, and converse in French on current affairs.

FRENCH CLUB

POLITICAL SCIENCE CLUB

The *POLITICAL SCIENCE CLUB* members, under the direction of Mr. Guess, attend lectures in town, schedule good speakers, and put on student programs in the interest of democracy and Defense.

One of the most worthwhile organizations of the campus is the *DOCTORS' DAUGHTERS' CLUB*, which takes Home Hygiene classes for defense, and raises money for relief in China.

DOCTORS' DAUGHTERS' CLUB

SEXTETTE

Six voices mingle to bring enthusiastic applause from audience and from radio listeners. Directed by Miss Cate, these girls have broadcast several fine programs this year.

GLEE CLUB

Every Wednesday night from Holt to the library, one hears the burst of song from the music building as Mr. Broughton trains the club for a recital.

ORCHESTRA

On the down beat of Mr. Bird's baton, harmonious melodies faintly reach the library next door.

GRAND-DAUGHTERS' CLUB

The *GRANDDAUGHTE*
indelibly upon the hearts of its
their mothers and grandmothe
in the lives of the girls above.

THE ORCHESIS

"The Juggler," presented at Christmas time, was an outstanding example of the work the *ORCHESIS* is doing. They helped with the Centennial program, and are an up and coming modern dance group.

YOUNG PEOPLES SERVICE LEAGUE COUNCIL

Trips to St. Agnes' Hospital's Baby ırd, money for orphans, step singing, stimulating speakers are some of the vities of the Young Peoples' Service gue, which has the entire student as members.

CHOIR

"I heard a sound of voices. . . ."

THE ALTAR GUILD

Exclusively composed of seniors, members of the *Altar Guild* under the tireless guidance of Miss Bason reverently and inconspicuously prepare for services and dress the altar throughout the religious seasons of the year.

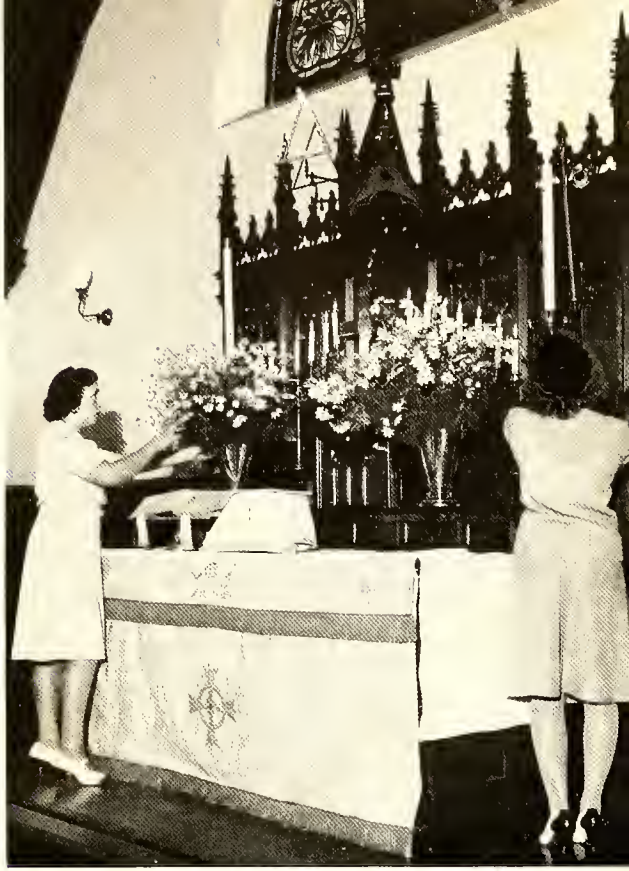

Willing hands and loving hearts. . . .

CHAPEL

A solemn stillness to calm the troubled mind. . . .

ATHLETICS

White lines, crisp Autumn days, flying tennis shoes, gay shrieks, and Saint Mary's is playing again under the instruction of Miss Harvey and Mrs. Guess, who with the Athletic Council (President of the Letter Club, the President and Vice President of the Sigma's, and the president and Vice President of the Mu's) plan the program in sports for the school year.

The night after the new girls received red or blue ribbons in the fall, the Sigma-Mu party starts the excited competition that lasts until the Letter Club Banquet at the end of the year. Then, mingled with toasts, banquet tables, food, and white dresses, Miss Harvey awards the plaque to the team that has accumulated the most points, and awards sweaters to the highest individual scorers.

From September until May the gym and the hockey field have been the scenes of vigorous competition. Kickball started off the season with crowds of players and cheering spectators. Ellis Barnard, Eleanor Thomas, and Ruth Bond showed their

Working together, the members of the ATHLETIC COUNCIL plan the athletic program for the year.

Lindsay, Lee, Barnard, Fluck, Roper, Mrs. Guess, Miss Harvey.

"booting" and "fly catching" ability. After a hard fought tournament the Mu's carried off the prize. With frost came hockey sticks, shin guards, and heavy sweaters. Pat Bell stole the show with her dribbling, and the Mu's ran away with the tournament. Icy weather came to stay, and off went the players to follow Ellis and Kay to the land of basketball. Suspense kept the spectators on edge as Kay, Ellis, Shirley Lytle, Louise Taylor, Sarah Dawson, Marjorie Linton, Betty Lou Britt, Anne Russell, and Mildred Lee battled for their teams; jumping, pivoting, passing, and shooting for baskets. Captain Kay led the Mu's to victory over the Sigma's. Spring again, and with it came volley ball, swimming, and then tennis. The rythmic bounce of balls on the hard court proclaimed that tennis was the rage. With steady marksmanship Jean Fulton, Tassie Russell, Jane Wideman, Lee Stevens, and Jenny Woodard served low, hard balls. And then the year ended, leaving only the memory of the hard fought games at Saint Mary's in Autumn, Winter, and Spring.

PLAY DAY

LETTER CLUB

E. Thomas, Taylor, McDavid, McKinley, Bone, Fulton, Adkins, Lee, Roper, A. Bell, Mullett.

A SPORTING GOOD TIME

Ground-sticks . . . something on the ball.
Pensive . . . Well, catch it! . . . free for all.
Sock it! . . . Here! . . . Keep your eye on the ball.

IDENTIFICATION OF CLUB MEMBERS

Art Staff: Bell, H., Stribling, *Co-Art Editors;* Adkins, Barnard, Coons, Garnett, Thomas, M. L. P. 63.

Publications Staff: Kelly, M.-G., *Editor Belles;* Norman, *Editor Bulletin;* Cobb, *Editor* Stage Coach; Adams, Bell, A., Bell, J. K., Bellamy, Britt, Castleman, Coons, Jenkins, Kinsey, Lee, Lyon, McKinley, Popkins, Norton, Pender, Quintard, Redwood, Smith, O. A., Stribling, Tucker, M. A., Tucker, S., Taylor, L., Wilcox. P. 63.

Sigma Lambda Literary Society: Bell, A., *President;* Britt, *Vice President;* Dickson, *Secretary;* Bell, H., Bell, J. K., Bronson, Coons, Council, Dunn, Kelly, J., Kelly, M. G., Norman, Pender, Quincy, Redwood, Roper, Royall, Stribling, Thomas, M. L., Willcox. P. 65.

E.A.P. Literary Society: Castleman, *President;* Smith, O. A., *Vice President;* Tucker, S., *Secretary;* Bair, Barnard, Bellamy, Bond, Clarke, M., Evans, J. C., Hessler, Holland, Jones, S., Kaplan, McKinley, Pettigrew, Popkins, Quintard, Soar, Taylor, L., Walker, Winters. P. 65.

Deutscher Verein: Phlegar, *President;* Taylor, L., *Treasurer;* Bronson, Harper, Hart, Hodges, Kelly, M.-G., Kivette, Lloyd, Poe, Quincy, Stribling, West, B. J., White, E. A P. 66.

French Club: Lyon, *President;* Quintard, *Vice President;* Hickey, *Secretary;* Dickson, *Treasurer;* Bell, A., Bell, H., Bellamy, Bond, Castleman, Clarke, M., Dawson, DeVore, Jenkins, Jones, S., Kelly, J., Kendrick, Motter, McKinley, Norman, Quincy, Redwood, Stribling, Thorne, Upshaw, N., West, L., Winters. P. 66.

Political Science Club: Cauble, *President;* Phlegar, *Vice President;* Pender, *Secretary;* Adkins, Barnard, Battle, Beale, Bell, A., Bell, H., Bernhardt, Bond, Butler, Clarke, M., Cobb, Cranston, DeVore, Dicks, Dunn, Evans, J., Fluck, Fulton, Graham, Helfenstein, Holland, Hunt, Johnson, Johnston, Jones, E. A., Kinsey, Lee, Lindsay, Lyon, Mahan, McKinley, McLeod, Norton, Peete, Phlegar, Quintard, Redwood, Roper, Russell, K., Rutherfoord, Schellenberg, Shackelford, Shelton, Smith, O. A., Stribling, Suiter, Swain, Thuston, Vardeman, Wadsworth, Walters, Ward, West, C., Willcox. P. 67.

Doctors' Daughters' Club: Smith, O. A., *President;* Kendrick, *Vice President;* Johnson, V., *Secretary;* Tucker, S., *Treasurer;* Archer, Bell, J. K., Bobbitt, B., Britt, Casteen, Castellow, Cranston, Divers, Henderson, Henry, Jordan, Macaulay, Medlin, McKay, Morrison, C., Morrison, M., Neblett, Oast, Peete, Pridgen, Pott, Riley, Shackelford, Shelton, Shepherd, S., Sloan, Suiter, West, B. J., West, L., Williamson. P. 67.

Sextette: Coder, Ferguson, Hodges, Poe, Ross, Royall. P. 68.

Glee Club: Alfriend, Barnard, Bassett, Beale, Bellamy, Blount, Bond, Britt, Bruff, Bunn, Clarke, M., Dickey, Fluck, Garnett, Hodges, Hurt, Johnston, Lucas, C., Lucas, L., Marshall, McKinley, Pagen, Poe, Ross, Royall, Sloan, Smith, O. A., Wideman. P. 68.

Orchestra: Johnston, *President;* Coons, Haig, Hurt, Kovac, Selby, Shepherd, Simpson, Smith, O. A., Waller. P. 68.

Granddaughters' Club: Holland, *President;* MacRae, *Secretary;* Avent, Battle, Bell, A., Bell, H., Bell, J. K., Bernhardt, Blount, Bunn, Cobb, Graham, Johnston, Jones, E. S., Lee, Motter, McRae, Neblett, Peete, Quintard, Royall, Stell, Taylor, M., Willcox. P. 69.

Orchesis: Bond, *President;* Lucas, C., *Secretary;* Archer, Barnard, Battle, Beale, Casteen, Clarke, M., Cumming, Dicks, Eggleston, Fluck, Johnson, Jones L., Lee, Lindsay, Maury, McKinley, McRae, Neff, Simpson, Thomas, M., Thornton, Walters, West, C., Willcox, Williams, F. P. 69.

Young Peoples' Service League Council: Redwood, *President;* Dixon, *Vice President;* Willcox, *Secretary;* Battle, Bond, Dickson, Dixon, Lee, Royall, Rutherfoord, Shackelford, Tucker, S., Woodard. P. 70.

Choir: Jones, E. A., *Crucifer;* Barnard, Beale, Bunn, Coder, Coons, Crook, DeVore, Evans, J., Fluck, Hunt, Hurt, Johnston, Kelly, J., Lindsay, Medlin, Motter, McKinley, Ross, Royall, Shackelford, Stribling, Ward, Wideman, Woodall. P. 70.

Altar Guild: McLeod, *President;* Holland, *Vice President;* Rutherfoord, *Secretary;* Adkins, Barnard, Battle, Bell, A., Bernhardt, Bond, Cauble, Clarke, M., Cobb, Dicks, Dunn, Fluck, Fulton, Graham, Johnson, Johnston, Jones, E. A., Lee, Lindsay, Lyon, Motter, Mullett, Peete, Phlegar, Quintard, Redwood, Shelton, Smith, O. A., Stribling, Suiter, Swain, Taylor, Thuston, Walters, Ward, West, Willcox. P. 71.

FEATURES

1916

1942 MONOGRAM GIRLS

The faculty selected the following six girls as ones who finely exemplify student loyalty and devotion to the school and its interests.

Alice Peoples Bell
Eva Carolyn Cobb
Mary-Gene Kelly
Charlotte Ann Mahan
Kathryn Norman
Martha Elizabeth Stribling

EIGHT OUTSTANDING GIRLS

Each year the student body chooses for special distinction the eight most outstanding girls in school. This selection is based on scholarship, achievement, leadership, and is the highest honor, outside regular elections, which the student body can confer upon its members.

Turn the page!

MARSHALS

The essence of loveliness. . . .

Martha Battle, Ruth Bond, Jean Fulton, *Chief;* Elizabeth Adkins, Minkie Clarke.

Graced with loveliness and poise, Ruth, Lib, Martha, Minkie, and Chief Marshal Jean subdue chattering lines of girls and lead them to plays and lectures in the auditorium, marshal them to and from the Chapel, and generally direct Student Body gatherings. Always well groomed, always attractive, and always capable, these are our Marshals.

OUTSTANDING

CHARLOTTE ANN MAHAN
Charlottesville, Virginia

MILDRED BORDEN LEE
Goldsboro, N. C.

GIRLS

KATHRYN WHEELER NORMAN
Raleigh, N. C.

MARTHA ELIZABETH STRIBLING
Atlanta, Georgia

OUTSTANDING

EVA CAROLYN COBB
Chapel Hill, N. C.

MARY KATHERINE ROPER
Winter Garden, Florida

SWING AND SWAY

Promenade! . . . Jealous, Carol? . . . May we break?
You've got him groggy . . . swing 'em . . . Working on him, too, Minkie?
Come closer . . . gilding the lily . . . Foy's boy . . . Lay off, Jean!

JEAN FULTON
Best Dressed

CAROLYN CAUBLE
Wittiest

RUTH BOND
Most Attractive

SENIOR

KAY ROPER
Best All-Around

CAROL COBB
Most Friendly

MARY-GENE KELLY
Most Likely to Succeed

SUPERLATIVES

ELLIS BARNARD
Most Versatile
Best Sport

BONNY STRIBLING
Most Original

MILDRED LEE
Cutest

THE JUNIOR SIDE OF LIFE

22853 . . . aintcha coming out? . . . what's so hoomerus? . . . essence of concentration.
It's friendship . . . Oh Romeo! . . . midnight oil
Cheshire cat . . . surprise! . . . going somewhere? . . . Toying with love.
Roped in . . . Army brats . . . dear old golden rule days.

RELAXATION—AND HOW!

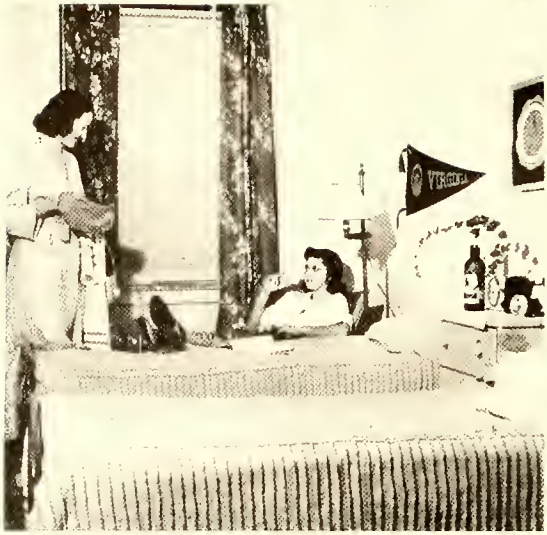

Nubs . . . day dreaming . . . pass the olive oil.
Whatcha see? . . . where's mus? . . . simmering.
Exclamation point . . . Carrie, how could you? . . . Shack . . . trick coming up.

POTPOURI

The fleet's in! . . . Thanksgiving . . . Hep-cat.
Here, there, and everywhere . . . step up that singing . . . "I hate war."
Hey! . . . chum and more chum.
The mad Russian . . . test today? . . . it's a yarn.

ODDITIES

A man! . . . your guess is as good as mine . . . open house.
Get to work . . . take it down when it's tired.
Curtain going up . . . this was fun . . . Pious me!
Juking . . and in front of the Chapel too . . . Neptune's daughter . . . the Pride of the family.
"Did'ya ever see such a sight in ya life?" . . . Guess who? . . . monkey shines.

MEDLEY

Research papers . . . microbe hunter . . . Pullen Park outing.
What's up? . . . Pardon, may I pass? . . . Come and get it!
The one that got away . . . walking off points?
Why, Betty! . . . Swarthout talks . . . Hey, wait for me . . . "Queen Lillian."
M. C., don't peek . . . we heard the dinner bell too . . . couldn't be studying.

COMMENCEMENT

Line of least resistance . . . Mrs. Cruikshank.
Sheepskins, at last . . . Bishop Penick, Dr. Gaines, Mrs. Cruikshank . . . ". . . the 99th session is ended."
The last round-up . . . Leading . . . the student body.

ADVERTISEMENTS

To Our
STAGE COACH ADVERTISERS

We express our appreciation and recommend
the patronage of these firms

Allen's Market
Barbour Produce
Blue Star Stores
Boylan-Pearce, Inc.
Brantley & San, Inc.
Briggs & Sons, Thos. H.
Boon-Iseley Drug Store
Brogden Produce Campany
Bynum Printing Company
California Restaurant
Capital Ice & Coal Co., Inc.
Carolina Cleaners
Carolina Hotel
Carolina Coach Campany
Cramley-Melvin Drug Store
Donations: Electric Service
Cafeteria
Wholesale Meats
Eckerd's Drug Store
Edwards & Broughton Campany
Ellisberg—Ready-to-Wear
Fallan Company, Inc., J. J.
Hotel Sir Walter
Hudsan Fish & Oyster Ca.
Hudson-Belk Co.
Jean's
Lance Packing Campany
Lewis Sparting Goods Campany
Marsh, George, Company
Movie Theatres: Ambassadar
Capitol
Palace
State
Neiman's Jewelry Store
Preston, Inc.
Royal Baking Company
Royster's Candy
Siddell Studio
Staudt's Bakery
Saint Mary's School
Standard Supply Company
Strap Taxi Company
Taylor's, Inc.
Thiem, James E.
Walgreen's Drug Store
White Ice Cream Ca.
Williams & Company, Alfred
Wright's Dairy
Wyatt & Sons, Job P.

The STAGE COACH is the only publication of Saint Mary's School and Junior College for which advertisements are accepted. A bulletin board list of our advertisers is kept at the school during the full sessian.

SCHOOL SUPPLIES . . .

FOUNTAIN PENS
Sheaffer - Parker
Eversharp - Waterman

KODAKS and SUPPLIES

ALBUMS - MEMORY BOOKS

Loose Leaf Books
Stationery

RECORDS and SHEET MUSIC

"House of Quality"

JAMES E. THIEM
Phone 2-2913 Raleigh, N. C.
108 Fayetteville St.

The New Silk Lastex

JANTZEN

Bathing Suit Has All the
Glamour and Style

It's the Perfect
SWIM SUIT

Lewis' Incorporated
112 W. Hargett Street
Phone 5524

CROMLEY-MELVIN DRUGS

TWO STORES
CAMERON PARK
Phone 5834

SIR WALTER HOTEL BLDG.
Phone 7533

Complete
Drug Store Service

MEET

at the

CALIFORNIA RESTAURANT

111 Fayetteville Street

Lunches and Fountain Service
that delight the most
fastidious

TAYLOR'S

"The Show Place of the Carolina's"

YOU CAN FIND AT THIS GOOD STORE
MOST ANYTHING DESIRED AT
PRICES YOU WISH
TO PAY

We Appreciate . . .

your patronage of the past season and sincerely trust our efforts to offer you the best in entertainment has been successful.

AMBASSADOR
STATE
PALACE
CAPITOL

Operated by
North Carolina Theatre

THE HOTEL

that is known as headquarters for

Saint Mary's Visitors

The . . .
Hotel Sir Walter

Rates $2.50 Upward

Roland A. Mumford, Manager

CAPITAL ICE & COAL COMPANY, Inc.

PHONE 5589 RALEIGH, NORTH CAROLINA

WE SUPPLY THE ICE FOR YOUR REFRIGERATORS
AND THE FUEL FOR YOUR HEATING PLANT

We Hope We Add to Your Comfort

★

BLUE STAR STORES

HOME OWNED

WRIGHT'S DAIRY

The Pines

We Furnish Your Milk
and Cream

Garner Raad — RFD No. 2

BROGDEN PRODUCE COMPANY

WHOLESALE FRUITS
PRODUCE

Dining Room Supplies

STROP TAXI CO.

35c a Trip in City Limit
ONE or FOUR

PHONE 5811

Oldest — Most Reliable

CAROLINA COACH COMPANY

Comfort Convenience Courtesy

Ask the Girls Who Go To Chapel Hill

GEO. MARSH CO., Inc.

Wholesale Grocers

310 South Harrington Street
Raleigh, N. C.

Say—

"BAMBY"

ROYAL BAKING CO.

B. STREB, Prop.

CAROLINA CLEANERS

Phone 8871 116 Harrison Ave

Dry Cleaning - Pressing
Altering - Dyeing

Odorless Work of the Highest Quality

Prompt, Efficient Service

FLOWERS!

Cut Flowers, Carsages, Graduation
Bouquets, Decarations

Phone 8347

J. J. FALLON CO., Inc.

"We Grow the Flowers We Sell"

Thos. H. Briggs & Sons

Incorporated

HARDWARE

220 Fayetteville Street
Raleigh, N. C.

"The Convenient Place to Shop"

SIDDELL STUDIO

Raleigh, N. C.

Official Photogropher far

The Stage Coach

BRANTLEY'S DRUG STORE

The Place to Meet
Your Friends

For the BEST
SODAS - ICE CREAM
COSMETICS

Drop in
135 Foyetteville Street
or Telephone 8834

"CHEAP
ELECTRICITY
IS
CHEAPER STILL"

LANCE PACKING COMPANY, Inc.

PEANUT PRODUCTS
CANDIES

Chorlotte - Greensboro
North Carolino

Always the Newest
. . . in . . .
QUALITY
MERCHANDISE

Boylan-Pearce, Inc.
"Raleigh's Shopping Center"

DONATION

WHOLESALE MEATS

DONATION

Eastern Carolina's
Finest Cafeteria

An Afternoon "Bite"

delightfully served in our cozy place is an occasion most enjoyable.

Meet your friends here!

■

STAUDT'S
RETAIL STORE

"Across the street from the Campus"

Hudson Fish and Oyster Company

Sea Foods for Your
Dining Room

Phone 5846 Raleigh

Neiman's
INC
JEWELERS·SILVERSMITHS
RALEIGH, N.C

Phone 7704

109 Fayetteville Street

"ROYSTER'S"

Since 1865

207 Foyetteville Street
Raleigh, N. C.

To eat stale candy is so silly,
When fresh candy can be bought in
the heart of the city.

BYNUM PRINTING
COMPANY

BETTER PRINTING

Phone 6417

Raleigh, N. C.

WHITE'S ICE CREAM

"There **IS** a Difference"

We Supply the Little Store

Job P. Wyatt & Sons Company

HARDWARE and SEED
BULBS, PLANTS
and
GARDEN SUPPLIES

325-327 S. Wilmington Street
Raleigh, N. C.

Alfred Williams & Co.
Raleigh, North Carolina

Social Engraving
Diplomas **Certificates**
Commencement Invitations

Books of All Publishers

Established 1867

Visit Raleigh's Finest and Largest Drug Store

PATENT MEDICINES
PRESCRIPTIONS
COSMETICS : SUNDRIES

Eckerd's

SODA FOUNTAIN and LUNCHEONETTE

EVERYTHING
For Saint Mary's Girls

Phone 8675

Raleigh's Smartest Shop

ELLISBERG'S

126 Foyetteville Street

Featuring—

SMART, STYLISH APPAREL

For the College Miss Who Aspires to the Distinction of Being Smartly Gowned at All Times.

HUDSON-BELK COMPANY

Raleigh's Largest Department Store

Appreciates your patronage during the school year just ending and looks forward to serving you again during the coming year.

BOON-ISELEY'S DRUG STORE

"The College Drug Store"

Max Factor and Dorothy Grey Beauty Preparations

Fayetteville Street

PHONE 7728

Open Day and Night

THE STANDARD SUPPLY CO., Inc.

PLUMBING and HEATING SUPPLIES

GREENVILLE
FAYETTEVILLE
RALEIGH
NORTH CAROLINA

ALLEN'S MARKET
15 S. Dawson Street

The Best in Table Delicacies

Phone 4663

BARBOUR PRODUCE COMPANY

Fruits and Vegetables

CITY MARKET
Raleigh, North Carolina

SAINT MARY'S STUDENTS

ARE ALWAYS WELCOME

AT

WALGREEN'S

Raleigh's Most Popular
DRUG STORE

HOTEL CAROLINA

The Nearest to
Saint Mary's

Make It Headquarters
during the
Centennial Celebration

Phone 8811

Jean's
OF RALEIGH

Lovely things at little prices

108 Fayetteville Street
Phone 4635 Raleigh, N. C.

Preston
INC.

112 Fayetteville Street

SAINT MARY'S SCHOOL AND JUNIOR COLLEGE

Mrs. Ernest Cruikshank, A.M., President

Raleigh, North Caralina

High School graduates are offered two years of Grade A College work. The Curriculum also includes 10th, 11th, and 12th grades of High School work. All Academic Courses fully accredited by the Southern Assaciatian.

Excellent Courses in Art, Business, Expression, Hame Economics and Music Departments with Tuitian included in General Charge

Twenty-Acre Campus — Field Sports — Gymnasium — Tennis
Indaor Tiled Swimming Pool — Horseback Riding — Golf

ANNUAL SESSIONS — MID-SEPTEMBER TO JUNE

Write A. W. Tucker, Business Manager, for Catalogue ond View Boak

"Render Unto Caesar" . . .

Few students when they read THE STAGE COACH and look with interest through its poges reolize the lang hours of continued effart and capability required of the staff in the preparation of copy, calls on the merchants, ond the many other endless duties required of an efficient staff member. So—give it a thought and render a tribute to those staff members of your publication wha have served faithfully their school ond their fellow students in these extra curricula activities.

Edwards & Broughton Company

Roleigh, North Corolino

SAINT MARY'S SCHOOL AND JUNIOR COLLEGE

CENTENNIAL-COMMENCEMENT PROGRAM, 1942

SATURDAY, MAY 16

8:30 A.M.—Sophomore Class Day—Front Campus.
8:00 P.M.—Awards: Certificates, High School Diplomas.
—Senior Class Day—Auditorium.

SUNDAY, MAY 17

8:00 A.M.—Celebration of the Holy Communion in the Chapel.
11:00 A.M.—Baccalaureate Service—Morning Prayer and Sermon by the Rt. Rev. Edwin A. Penick, D.D.
5:00 P.M.—Alumnæ Service and Commemorative Cantata.

MONDAY, MAY 18

10:30 A.M.—Field Day—Athletic Field.
11:30 A.M.—Alumnæ Meeting; Address by Mary Yellott Denny.
12:30 P.M.—Alumnæ Luncheon—Dining Room.
4:30 P.M.—Tea on Front Campus—
Welcome and Registration of Guests.
8:30 P.M.—Historical Pageant—Front Campus.

TUESDAY, MAY 19

10:30 A.M.—Centennial Ceremonies—Auditorium.
—Historical Resume, Mrs. Ernest Cruikshank.
—Address, Miss Virginia C. Gildersleeve, Dean of Barnard College.
—Academic Procession to Chapel.
—Prayers in the Chapel and Presentation of Diplomas by the Rt. Rev. Edwin A. Penick, D.D.

AUTOGRAPHS : CENTENNIAL-COMMENCEMENT GUESTS

W.E. Stribling

W.E. Stribling

Hannah Bell

Hannah Bell

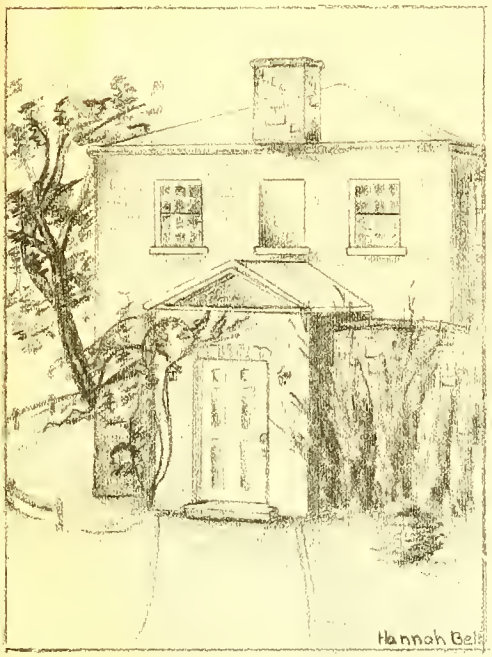
Hannah Bell

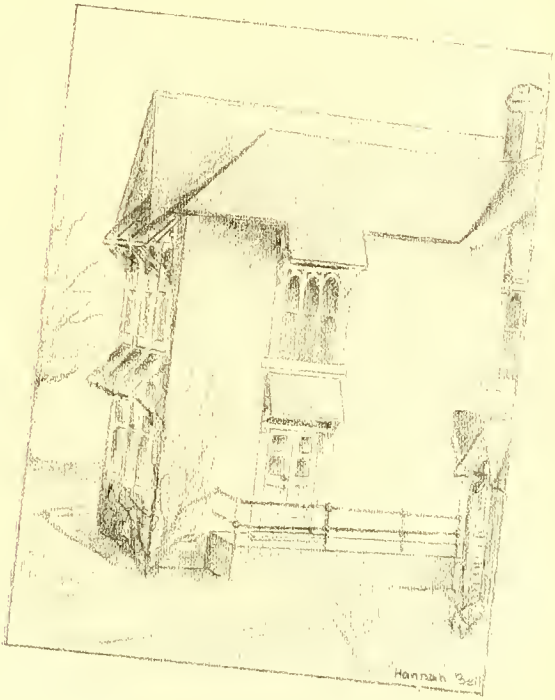
Hannah Bell